Coyne Denies He'll Quit as Candidate

FOR CLASSIFIED ADS PHONE GRANT 5400

WEATHER—Fair tonight and Saturday; somewhat warmer Saturday. Details on Page 3.

This Pittsburgh Newspaper Features International News Service Dispatches

Pittsburgh Sun-Telegraph

VOL. 9—NO. 13 34 PAGES FRIDAY, AUGUST 14, 1931 THREE CENTS

WALL ST. CLOSE

HEIRESS GRILLED IN TORCH DEATHS AS 3 KILLERS START LIFE TERMS

Today

Strange, Queer Kansas.
Good From Evil Often.
Destroying Wealth.
Russia's Book Business.

—By ARTHUR BRISBANE—

OF KANSAS (or may say again, with Goethe

"Das unbeschreibliche, hier wird es getan."

"The undescribable, here it is done."

Three Kansas towns, Belleville, Chanute, Colby, run their own utilities and make enough money to get along without taxation. That seems to upset the well established Wall Street theory "public ownership can never pay in America."

Perhaps we are not as stupid or dishonest as we are supposed to be.

COLBY OWNS its water and light plant, municipal airport and municipal cemetery, and they yield profits that abolish municipal taxes.

Chanute owns its water, electric light and gas plants, airport, cemetery, tourist camp, swimming pool, auditorium and supports a municipal band.

Belleville owns its water and light plants. Mr. Doherty supplies it with natural gas. It owns its cemetery and airport, and supports a municipal band. If that be socialism, make the most of it.

GOOD COMES from evil, good may come from this depression.

A big oil man suggests a shorter working day, seven hours or even six, with commensurate reduction in pay, that more idle men may share in work.

The American Federation of Labor asks immediate adoption of a five-day week and six-hour day, with no loss in wages. Employers will not agree to that.

THE GOOD WILL come later, when the shorter day and five-day week become permanent institutions, giving for five days of seven hours the former pay for eight hours and six days.

IT IS TO BE hoped that the Farm Board will find a suggestion better than the proposal that cotton farmers plow under one-third of this year's crop.

No one would suggest that farmers destroy one-third of their wheat and corn, because that would be taking food from human beings.

Our friends in Russia laugh at some things we do, such as throwing perfectly good food overboard, to keep up prices. They will be much amused at "the incompetence of capitalism" if this nation admits that the only way to meet a price problem is to destroy precious properties, needed by millions of human beings. Russia is not plowing any ripe cotton back under ground.

RUSSIA LAST year printed 500,000,000 books, against 120,000,000 a year in the czar days. Books printed in Russia now, as formerly, are books that the government wants printed. Don't go there with any book intended to prove that Karl Marks was wrong, or that human nature can't be changed.

YOU CAN'T PRINT what Russia doesn't want; on the other hand, Russia's government orders things that are admirable. 20,000,000 copies of classics of all nations, 3,000,000 of books giving technical information.

The best seller is the "Collected Works of Lenin," only 50,000 copies of Karl Marx's "Capital" against 60,000,000 copies of Lenin. That Lenin book takes the place of the Bible, always the best seller in this country.

THE DETERMINATION of Russia to educate children and adults is shown in the printing of 1,100,000,000 pages of text books.

An ancient Jewish writer said:

"Jerusalem fell because the schools were neglected."

Moscow may fall, but it won't be for the same reason.

WONDERFUL ARE German scientists. One recenly explored the atmosphere 40,000 feet up. Another tells you that in Greenland the ice is 8,850 feet deep.

Greenland, according to those learned Germans, is like a great bowl filled with ice.

WE SHOULD be grateful that water, unlike a majority of other substances, expands with cold, instead of contracting.

If, like iron, copper, etc., water contracted, becoming heavier at low temperature, the ice would sink to the bottom of lakes and rivers, instead of staying on top to be melted by the sun.

Fish could not breed, navigation would be difficult or impossible.

By expanding the ice instead of contracting it, thus keeping it afloat, nature has done us a great favor.

PROF. BURNS, of Glasgow University, publishes through MacMillan a doleful book, "Modern Civilization on Trial," and he sees troubles.

Women are a menace, with their greater freedom, greater vitality, escape from household duties, continuous contacts with man, via motor car, movie and radio.

And war is always in the background. Europe spends $2,500,000,000 a year for war preparations, $500,000,000 more than in 1913. This country spends for war $658,000,000 a year, $340,000,000 more than in 1913.

(Copyright, 1931, King Features Synd., Inc.)

WON'T QUIT, COYNE SAYS

Armstrong Seeks to Force Candidate Out of Fight By Defiance to Kline

Rumors that State Senator James J. Coyne, in spite of his vigorous campaign which apparently is gaining popularity, may withdraw from the County Commissioners' race have political gossip boiling.

To these rumors Coyne today replied:

"Nothing but death can take me out of the race, as I am getting additional support every day in a degree that indicates my success is assured."

But just the same the dopesters say Commissioner Joseph G. Armstrong has sent word to Mayor Charles H. Kline that unless he takes Coyne out of the commissioner fight the full strength of the county administration force within the city will be thrown to the support of the four "independent" Councilmen. The defeat of Kline's Councilmen would practically destroy the Mayor's efficient city machine—for the Council is the bone and sinew of the Kline-Coyne organization.

This is why, dopesters claim, that Babcock and John J. Cavanaugh were put in the fight at the last minute as a warning to Kline and Coyne that, while willing to let the city control remain in their hands, the county organization will brook no extension of their power.

HARRIS, JANE ON SECOND HONEYMOON

Son of Late Senator and Daughter of Magician Reconciled After Rift

Harry Harris, son of the late Senator John P. Harris, and his wife, the former Jane Thurston, daughter of the magician, thrice wed after a whirlwind courtship here 18 months ago, and separated a year later in a barrage of tear gas, have reunited in New York and today left on an automobile trip—a second honeymoon.

Everybody's happy, was the message accompanying the announcement of the reconciliation, especially Mr. and Mrs. Harris, who it had been rumored were about to settle their differences in the divorce courts.

'PERMANENT THIS TIME'

Said Mrs. Harris over the long-distance telephone last night:

"Yes, we are together again, and I am very happy!"

Mr. Harris took up the telephone and supplemented:

"You can tell our friends out in Pittsburgh that it's permanent this time—you know we were married three times."

Harris and Miss Thurston eloped and were married under assumed names to keep the wedding secret while Jane and her father, Howard Thurston, were playing an engagement here in January, 1930. Later, they were married the second time in a civil

(Continued on Page Two, Col. Seven.)

LINDYS POISED FOR SEA HOP

NOME, Alaska, Aug. 14.—(AP.)—Col. and Mrs. Charles A. Lindbergh will leave Nome soon after dawn (late this afternoon Pittsburgh time) for Safety Bay, 21 miles to the east, where their monoplane is anchored, to prepare for a takeoff for Siberia en route to Tokio, the flying colonel announced before retiring last night.

The trip to the plane and the hop-off depends on continued favorable weather reports from Siberia, Lindbergh said.

Their intention to extend their 7,000-mile trip by thousands of miles across Asia, Europe and the Atlantic, was disclosed here last night by Lindbergh to a few friends.

From the outset of their "vacation", begun on July 27 at New York, and during the several weeks of previous preparations, the only announced destination had been the Orient.

DO-X to Resume N. Y. Flight Sunday

BELEM (Para), Brazil, Aug. 14.—(INS.)—The seaplane DO-X will continue its flight from Rio De Janeiro to New York Sunday after installation of the extra engine which is expected to arrive at Belem from Natal tomorrow.

Soldiers Keeping Mad Mob From Torch Killers

National Guardsmen, Rifles Ready, Pictured Between Screaming Crowds and Jailed Murders!

Photo Copyright, 1931, by International Newsreel

SOLDIERS AND STATE TROOPERS HOLDING BACK YELLING HUNDREDS FROM ANN ARBOR'S JAIL AND CONFESSED KILLERS

Photo Copyright, 1931, by International Newsreel

FRANK OLIVER, 19 — Ex-convict Painter Oliver, pictured in jail at Ann Arbor after they had confessed robbery, attack, murder and burning of two high school couples at Ypsilanti. As they sat here, lynching-bent mobs four times unsuccessfully tried to snatch them.

FRED SMITH, 22 — Smith, itinerant Blackstone,

DAVID BLACKSTONE, 33

GAS BOMBS STOP MOB VIOLENCE

Remorse Over Murder of 4 Boys and Girls Tortures Trio in Solitary Cells

International News Service.

ANN ARBOR, Mich., Aug. 14.—The story of Michigan's most brutal crime, as it came from the lips of the torch killers of two boys and two pretty girls, was disclosed today as Fred Smith, Frank Oliver and David Blackstone began life-long sentences behind the sheltering walls of Jackson State Penitentiary, safe from mob violence.

As police labored tirelessly to learn additional details of the atrocious murders, the latest development was the arrest of Miss Katherine Keller, 25, reputed heiress and the alleged sweetheart of Smith, at her home in Ypsilanti.

QUIZZED ON CRIME

She was brought to the county jail here. Officers began an investigation of reports that she accompanied the killers early Tuesday when they robbed the young couples, attacked one of the girls, killed them and then burned their bodies.

The slayers spent a restless, sleepless night in their cage-like solitary confinement cells and a special guard has been posted over them to prevent possible attempts at suicide.

SLAYERS REMORSEFUL

All three men appeared greatly overwrought as they desperately paced their small cells all night long.

Smith declared:

"It was the liquor."

Oliver said:

"I deserve anything I get, even lynching."

Blackstone, a Negro, shivered as he muttered:

"I don't deserve to live."

Slayers Tell Own Story Of How, Why They Killed

Their confessions tell how and why Harry Lore, 16; Thomas Wheatley, 16; Vivian Gold, 15, and Anna May Harrison, 17, were slain.

Smith's confession said:

"I went to a blind pig with Oliver and met Blackstone there. We got disorderly on hooch. We didn't know what we were about. We decided on a stickup.

"We went in the grove on the South River road where the couples were. We stuck them up, and as one of the boys (Harry Lore) identified me and Oliver we took them to the Tuttle Hill road.

DRAGGED FROM CAR

"We took them there and in the scuffle the shooting started. Blackstone had gone and shot each one once—I am not sure which he hit. I stood alongside.

"They were not quite dead. I threw a heavy stone on Harry Lore's head. Then we drove to the County Line road.

"I put gasoline on the floor boards and started to drive away in my car. The boys

(Continued on Page Two, Col. Eight.)

CLUE TO BOMB SUSPECT FOUND

A description of the bomber who wrecked the porch of Italian Vice Consul Giovanni Giurate, 514 North Neville street, has been obtained by Detective Michael Tortorelli of the bomb and arson squad. The suspect sought was seen running from the scene before the blast.

Detectives are watching railroad and bus stations.

Tortorelli was to go to Columbus, O., today in his investigation of one of the other recent bombings here.

A complete report of the bombing has been mailed by Public Safety Director James M. Clark to Gov. Gifford Pinchot.

Clark told the Governor that he had taken a personal interest in the inquiry and received daily reports.

Gov. Pinchot telephoned Director Clark for a report of the bombing after receiving a request from Acting Secretary of State William R. Castle for details. The report will be given to Italian Ambassador DiMartino.

Emma Calve to Give Anniversary Concert

PARIS, Aug. 14.—(AP.)—Emma Calve, French diva, who retired in 1910, will be heard again in Paris this fall in celebration of the fiftieth anniversary of her first appearance.

National League

FIRST GAME.

At Boston—	R.	H.	E.
Cincin 0000000	—		
Bost 0000000	—		

Batteries—Benton and Styles; Brandt and Spohrer.

American League

FIRST GAME.

At Cleveland—	R.	H.	E.
N. Y., 1	—		
Cleve., 2	—		

Batteries—Ruffing and Lydicker; Harder and Myatt.

American Association

FIRST GAME.

At Columbus—	R.	H.	E.
K. C., 1 0	—		
Clmbs 0 0	—		

Batteries—Holley and Peters; Rose and Desautels.

International League

FIRST GAME.

At Newark—	R.	H.	E.
Montr 2 0 0	—		
Newrk 0 0 0	—		

Batteries—Pomorski and Head; Brennan and Hargrave.

Girl Quizzed in Shooting Of New Jersey Banker

NEW YORK, Aug. 14.—(AP.)—Roy Yates, 35, New Jersey state Senator, banker and prominent clubman, was shot and seriously wounded early today in an apartment. He was taken to a hospital and Miss Ruth Jayne, 25, found in the same apartment, was questioned by police.

Yates is married and the father of three daughters.

The hospital was notified by Miss Jayne by telephone at 1 o'clock this morning that a shooting had occurred in the apartment. Police, who said they were not notified of the shooting until three hours after Yates was taken to the hospital, found a pistol in a courtyard in the rear of the apartment.

Miss Jayne was incoherent, they said, and could not tell them how the shooting happened, but when they asked if she knew Yates they asserted she replied:

"Yes, too well."

Dr. Maier, the ambulance surgeon, said that Miss Jayne's neck showed black and blue marks and that she told him she could remember nothing except that someone had grabbed her by the throat.

Ethel Barrymore's Butcher Seeks Pay

NEW YORK, Aug. 14.—(AP.)—Judgment for $2,046.48 was filed against Ethel Barrymore in the county clerk's office. Meyer W. Ross, attorney for Andrew W. Larson, owner of the Eagle Market, identified the defendant as the actress, and said the claim represented an unpaid butcher bill.

He said the actress admitted her indebtedness to the market.

Hoovers to Spend Week-End at Camp

WASHINGTON, Aug. 14.—(AP.)—President Hoover will go to his Rapidan camp tomorrow.

Late in the day he probably will be joined there by Mrs. Hoover, who will motor from Newport News, where tomorrow she will christen two ships.

MELLON SAILS FOR HOME

VILLEFRANCE, France, Aug. 14.—(AP.)—Andrew W. Mellon, American secretary of the treasury, sailed for New York today aboard the steamship Conte Biancamano.

Secretary Mellon sailed for what was described as a vacation trip in Europe on June 10, but while abroad played an active part in the negotiations which followed President Hoover's proposal for a year's holiday on war debts and preparations.

Thaw Greets Firemen Buddies From Paris

WINCHESTER, Va., Aug. 14.—Although unable to participate in festivities associated with the annual conventions of the Cumberland Valley Firemen's Association and the Virginia State Volunteer Firemen's Association, being held here, Harry K. Thaw, a volunteer fireman of Winchester, wished success to the joint event in a message from Paris.

Mary Garden Asked To Open Paris Opera

PARIS, Aug. 14.—(AP.)—Mary Garden has been asked to open the new season of the Opera Comique at the National Theater on October 2 in "Pelleas and Melisande." She has not yet replied.

Banker's Son Works Years To Pay $1,200,000 Losses

NEW YORK, Aug. 14.—(AP.)—A story of 14 years' toil to earn $1,200,000 with which to pay off the losses of depositors in his father's bank was revealed by Robert G. Jenkins.

The story became known through the filing in Nassau County Court of a satisfaction of judgment for $406,014.62, which represented the last installment of the losses, paid dollar for dollar.

In 1907 the First National Bank of Brooklyn crashed. The president, Robert G. Jenkins, Sr., died of a broken heart six months later. His son, then a 26-year-old assistant cashier, vowed to pay off the depositors.

With part of the money salvaged from the wrecked bank he set up a brokerage firm. On October 4, 1921, he paid off the last cent but neglected to file the satisfaction of judgment until just recently, when it became necessary to close a real estate transaction. He said:

"The family got in trouble and the family has paid its debts. The family name is clear."

Begin Faith Baldwin's Story of Love and Action "MASQUERADE" Turn to Page 19 of Today's Sun-Telegraph

FIVE-DAY WEEK PROPOSAL GAINING FAVOR OF BIG BUSINESS

HOOVER KEEPS INFORMED ON MOVEMENT

Chamber of Commerce Head Also Sponsors Plan

Wage Boosts Obstacle

WASHINGTON, Aug. 14 (AP)—[illegible] guarantee [illegible] possibility [illegible] week [illegible] considerable [illegible] some [illegible] industries [illegible] men [illegible] wo[illegible] of the [illegible] ex[illegible] a slow[illegible] Rep[illegible] Brian[illegible] trou[illegible] e[illegible] the [illegible] days [illegible] ever[illegible] week[illegible]

BACKED BY LEAGUE

The [illegible] endorsement [illegible] with [illegible] practic[illegible] workers [illegible] been a[illegible] Jean Pe[illegible] pen[illegible] ping[illegible]

The [illegible] idea [illegible] that [illegible] of Cham[illegible] ship of [illegible] the hos[illegible] its spons[illegible] herence [illegible] the tech[illegible] lem [illegible] tion of [illegible] chambe[illegible]

HOOVER INFORMED

Presiden[illegible] Informed [illegible] exten[illegible] ment, [illegible] usual [illegible]

Inc[illegible] consider[illegible] ment [illegible] nufactu[illegible] tionship [illegible] her in [illegible] not regarded [illegible] dent [illegible] emergenc[illegible] of existi[illegible] thought [illegible] elimination [illegible] of widespread unemployment [illegible] the future.

DOAK ADVISES CO-OPERATION

SILVER BAY, N. Y., Aug. 14 (AP)—A plea for co-operation and understanding between employer and employe during the "trying times" from Secretary of Labor W. N. Doak was read to the smaller industries conference today. The Secretary said:

"Men and management engaged in any line of business are primarily actuated by the desire for personal gain. This desire, however, in our enlightened day must be modified by the personal respect which each group owes to the other.

"The returns for service may be designated as profits or earnings, but any commercial business must show satisfactory financial returns if it is to exist and advance and otherwise fill its proper place in the industrial or business field. When contented and satisfied workers are allied with fair-dealing and considerate employers the combination is an unbeatable one."

Change in Charleroi Bus Route Sought

HARRISBURG, Aug. 14 (AP)—The Pittsburgh Motor Coach Company today applied to the Public Service Commission for permission to operate bus service between Pittsburgh and Charleroi via Dermont.

Officials of the motor coach company explained that the petition seeks permission to operate every other bus through Dermont and Mt. Lebanon. All Pittsburgh-Charleroi buses now operate over the Sawmill Run boulevard.

Automobile Deaths In U. S. Show Gain

HARTFORD, Conn., Aug. 14 (INS)—Approximately 15,500 deaths were caused by automobile accidents throughout the United States during the first seven months of 1931, it was announced here today. This number compared with 14,800 for the same period in 1930 showed an increase of 5.7 per cent.

Youth in Tree Shot as Squirrel

LOUISVILLE, Ky., Aug. 14 (AP)—Mistaken for a squirrel while crouched in a tree, Bruce Karr, 19, Hamilton, O., was shot in the face while hunting near Camp Henry Knox. Hospital attendants here said he would lose the sight of his right eye. He was mistaken for game by K. W. Kendrick, 60, West Point.

Gangsters Hurl Acid In 7 Clothing Shops

CHICAGO, Aug. 14 (AP)—Vandals, allegedly employed by racketeers in the cleaning and dyeing industry, invaded seven shops early today and doused clothing with acid, Louis Holman, manager, said. $10,000 worth of customers' garments was destroyed.

NO FAMILY SECRET — By Quin Hall

New Type Destroyer Launched by France

[illegible] AP—A new [illegible] Paris [illegible] Navy was [illegible] Interest [illegible] a new [illegible] and [illegible] team.

The destroyer was built to [illegible] and displaces [illegible] and [illegible] superstructure.

Illustrator to Quit Land of 'Wowsers'

SYDNEY, N. S. W., Aug. 14 (AP)—Norman Lindsay, [illegible] has announced [illegible] to emigrate to the [illegible] Wales. He says Australia [illegible] and [illegible] people generally are a [illegible] race.

A few years after he was prosecuted [illegible] because of some of his pictures, was used to help [illegible] and authorities suppressed his book.

Pittsburgh Sun-Telegraph
Vol. IX, No. 15
Friday, Aug. 14, 1931
Published evening and Sunday at the office of the Pittsburgh Sun-Telegraph, Telegraph Square, Pittsburgh, Pa.
Price: Daily, 3 cents; Sunday, 10 cents.
Entered as second-class matter at the postoffice at Pittsburgh, Pa., under the Act of March 3, 1879.

'I WOULD TAKE UP ARMS!'

—Cuba Beauty Aiding Revolt from the U. S.—

Photo by Wide World.

SENORITA CARMEN MENDIETA . . . DAD'S LEADING TROOPS

Miss Mendieta, Cuban beauty in New York at the side of leaders headquartered in luxury in New York. Her father, Col. Carlos Mendieta, said to be leading rebel troops against Cuban Federals, is in Cuba, she says. "My greatest desire is to take up arms and fight with the revolutionists, but I cannot enter my native Cuba."

GANDHI TRUCE LIKELY

SIMLA, India, Aug. 14 (AP)—At the end of a long special session of the viceroy's executive council this afternoon it became known that the government authorities believe a way may be found to enable Mahatma Gandhi to attend the round table conference at London next month.

The working committee of the Indian National Congress decided yesterday it would have to part in the conference, charging the government had committed serious breaches of the Delhi pact between Gandhi and Lord Irwin, the former viceroy.

Lord Willingdon is disposed now to examine the more serious charges regarding breaches of the pact, but he is unwilling to set up a board of arbitration at Gandhi's demand, and he is opposed to returning any taxes already collected from peasants on the grounds these were collected under the ordinary tax laws and not by duress.

CUBAN TROOPS FIGHT REBELS ON 6 FRONTS

Revolt Reported Spreading; Ambulances Bear Many Wounded From Interior

By DAVID SENIOR
International News Service

HAVANA, Aug. 14—Bloody fighting between rebels and President Machado's loyal troops was reported from many places in the island republic today as the insurrection spread to Oriente, up to now the only quiet province under the dictatorship of Gen. Mario Menocal's agencies.

[illegible] reports received privately [illegible] to me by Mario [illegible] [illegible] [illegible] good.

Ambulances [illegible] Matanzas [illegible] Havana [illegible] [illegible] [illegible] Matanzas [illegible] [illegible] Machado, at Nelia Cafe, while [illegible] were being [illegible].

According to [illegible] Havana today President Machado is [illegible] to effect a truce and has again offered an amnesty to those who lay down their arms within 24 hours. One report said that the President had [illegible].

Two Girls in New York Aiding Cuban Revolt

NEW YORK, Aug. 14 (AP)—Dr. Domingo Mendez Capote, head of the Cuban rebels' junta in New York, today denied that rebel leaders were discussing a truce with President Machado.

Señorita Carmen A. Mendieta, daughter of Col. Carlos Mendieta, one of the leaders of the rebel forces sought by the government forces, is aiding Dr. Mendez Capote, and his daughter, Señorita Sara Mendez Capote, is the wife of the rebels in New York. She said:

"My greatest desire is to take up arms and fight with the Revolutionists, but I cannot enter Cuba."

2 Escape as Flames Burn Truck, Tires

UNIONTOWN, Pa., Aug. 14—Enveloped in flames a few seconds after fire originated in the engine of a truck near Somerfield early today, the truck trailer and a cargo of 708 tires from Akron, O., were destroyed and two men, Irving and Harry Brady, brothers, narrowly escaped injury. The loss is estimated at about $15,000.

HONEYMOONING AGAIN!

Jane Thurston Reconciled With Harry Harris

ME AND MRS. HARRY HARRIS . . . NOW THEY'VE RECONCILED

Jane Thurston, daughter of the magician and Mr. Harris, Pittsburgh son of the late Senator John P. Harris, reconciled—permanently this time—they're telling their friends. After a whirlwind courtship two years ago, they eloped married three times.

CITY CHANGES FOOD BIDS

New specifications for furnishing foodstuffs for the City Home at Mayview were announced today by Col. W. R. Dunlap, director of the department of supplies. Col. Dunlap said all bids opened three weeks ago and which were protested by Attorney J. Garfield Houston counsel for the J. W. Houston Company, wholesale grocers, would be returned and new bids readvertised at once.

In the new specifications bidders will submit quotations on definite amounts of food as it is needed. In the discarded specifications which Houston protested no amount was specified and no allowance made for changes in quotations.

Decision to readvertise for bids was reached following a conference with a number of former bidders and grocers here who did not put in bids. Houston in his letter charged that the old specifications were unfair.

2 Escape as Flames Burn Truck, Tires

UNIONTOWN, Pa., Aug. 14—Enveloped in flames a few seconds after fire originated in the engine of a truck near Somerfield early today, the truck trailer and a cargo of 708 tires from Akron, O., were destroyed and two men, Irving and Harry Brady, brothers, narrowly escaped injury. The loss is estimated at about $15,000.

In Today's Paper

All in a Day	Page 8
Clubs	Page 14
Comics	Pages 32, 33
Daily Pattern	Page 32
Daily Short Story	Page 32
Finance	Pages 28, 30
Magazine, Fiction	Page 9
Movies, Theaters	Pages 24, 25
Paris Fashion	Page 14
Radio	Pages 12, 13
Society	Page 14
Sports	Pages 26, 27, 28
Walter Winchell	Page 24

QUESTION GIRL IN CURRAN CASE

Gladys Ulman, secretary to Morris Curran, North Side beer racketeer, who was shot to death in Perrysville avenue June 24, was taken before Assistant District Attorney Earl R. Jackson today for questioning.

She was brought in by County Detective Frank Malone after District Attorney Andrew T. Park informed of her testimony at the coroner's inquest yesterday started a renewed search for Curran's slayers.

Miss Ulman, in her testimony yesterday, said Curran had quarreled with other members of the yeast and sugar union—an organization supplying beer racketeers with materials and equipment—prior to his death.

HARRIS, JANE RECONCILED

(Continued from Page One)

ceremony in Kentucky, and February 28 of the same year, they were married in the Catholic Church of St. Louis, in Cincinnati.

TEAR GAS BATTLE

Last March they separated after an open break in Detroit, when the magician father discharged a tear gas pencil at Harris when the son-in-law, he said, attacked him in a hotel room. Assault and battery charges were filed against Harris, but later were voided when neither party appeared at the time of the hearing.

Future plans of the couple were not revealed and it was not known whether Jane would continue in the show with her father, with whom she has been appearing in a music-magic extravaganza for the past three years. Father and mother had nothing to say about the Thurston show next season, both expressing happiness over the reunion, however.

Mrs. Thurston said:

"Harry is a lovely boy and I am overjoyed that Jane and he have made up."

Mr. Thurston added:

"They will be happy—and so will her mother and I."

Labor Against Baird For N. J. Governor

TRENTON, N. J., Aug. 14 (AP)—The Democratic state committee today released a letter written by William Green, president of the American Federation of Labor, in which he stated: "The American Federation of Labor is very much opposed to the election of former Senator Baird to the governorship of your state." David Baird, Jr., is the Republican candidate. His opponent is former Governor A. Harry Moore.

Famed Capone Scar Not Won in War

WASHINGTON, Aug. 14 (INS)—Al Capone never was in the Army, and the scar that he bears must have been received outside of a military encasement, War Department records disclosed today in answering an inquiry of the Disabled American War Veterans Association.

WOMAN JAILED, 3 GET LIFE IN SLAYINGS

Police Save Torch Killers of Two Couples From Four Attacks by Enraged Mobs

(Continued from Page One)

lighted a match and threw it into the young couples car as we drove by. Then we went home."

Oliver's story was practically the same. He told police that the lynch mob was $7, and skipped through the morbid details of the attack. Each one charged the other with assault.

PLANNED BURIAL

The man rambled on at great length.

"Blackstone made one of the girls get out of the car. We tried to make Vivian get out but she said that she would rather die. So he shot her. He attacked the Harrison girl then.

"Lore, who had been beaten and was on the ground, attempted to get up. Blackstone knocked him down. He grabbed a rock and hit him with it."

The man told that they first had planned to bury the bodies and had scraped a shovel for that purpose but then decided that it would require too much time.

"So we soaked the bodies in gasoline and burned them."

Blackstone's confession, combined with the statements of Smith and Oliver in the main details. However, the Negro denied attacking the girls. He charged that Smith and Oliver had.

Gun and Bloodstained Clothes in Girl's Home

Miss Keller, when arrested in an early morning raid on her home, bitterly said:

"I hate cops. Why don't they leave me alone. I'm not guilty of anything."

The woman was dressed in a faded green dress; she wore no stockings and her hair was in curlers. Police seized a second revolver and some blood-stained clothes belonging to Smith in the woman's home.

The niece of the late Judge Darwin Curtis, Miss Keller was reported to have inherited $38,000.

"It all dwindled away in debts. I had to take in boarders to make a living. Smith sometimes stayed at my home. That's as much as I know about it."

Lynch Mobs Balked By Tear Gas Attack

The closing of the doors of the prison at Jackson, 38 miles away, a few minutes before midnight, ended the most riotous day in the history of this university community.

Four times angry crowds attempted to snatch the prisoners from a half hundred officers guarding them and impose their own penalty.

The first attempt occurred at Ypsilanti, eight miles away, where the three men were arrested, questioned and confessions obtained.

The second came when they were brought here and placed in the county jail.

The third in which tear bombs were used to disperse angry residents pressing against police cars, took place as the prisoners were being transferred to the court house for sentence.

The fourth attack was made as police began the trip to Jackson with the prisoners.

Judge Bitterly Scores Slayers in Quick Trial

The windup of the most sensational crime in Michigan in many years came with breathtaking rapidity.

The clue that provided the key for the solution of the case was the finding of the gun used to slay the victims. It was established that the gun had been in the possession of Smith and the arrest of the three followed. They confessed, were held for trial, tried and pleaded guilty all in six hours.

Judge Sample then pronounced sentence, life imprisonment in Marquette branch prison on each of four counts, the terms not to run concurrently. The passing of the sentence in this manner practically removed all possibility of parole.

Before imposing judgment, the judge said:

"I don't wonder that the crowd is howling for vengeance. If they had listened to this testimony, I am afraid they would not be as civil as they are.

"The testimony made me heartsick—that our highways and our places of pleasure should have to be infested by such worms."

Photo Copyright 1931 by International Newsreel.

THE NATIONAL POLICE IN HAVANA RAIDING SECRET REBEL ARSENAL UNDER GUNFIRE

A photographer risked his life among flying bullets to get this picture, the first to reach Pittsburgh of action in the Cuban revolution. These national police, the men who police Havana and militaristic in organization, succeeded in waping out their objective with a charge.

Fines, Jail Terms Increase Under Big Dry Army

WASHINGTON, Aug. 14 (AP)—The first month's work by the biggest federal dry army in history was reported today by the Prohibition Bureau to have produced more, bigger and better cases than did the smaller force in the corresponding month of July last year.

It was disclosed that federal agents engineered 6,623 cases in which arrests were made, that 5,003 men were ordered held by commissioners, and that 1,139 jail sentences totalling 482 years were imposed along with 1,471 fines aggregating $221,185.

Prohibition Director Woodcock, however, was chary of placing too much weight upon the cold figures produced by his statistical division. He said:

"It's true that we produced more cases this July than last, but it's a little too early to make definite comment. The most significant thing is that a greater number of jail sentences were imposed.

"We like to assume that the cases were more important and better made, but we can't tell definitely yet."

The federal dry chief pointed out that although a greater number of fines were imposed this July than last, the total of all fines was not as great. In contrast, however, he cited the 1,139 jail sentences as against the 857 for July, 1930.

FAMILY ROW MARKS HOMECOMING OF GYPSY CAPTIVE

SISTERS CLASH AFTER 33-YEAR SEPARATION

Girl Taken by Band When 5 Years Old, Remains in Car As She Reaches Old Home

POTTSVILLE, Pa., Aug. 14.—(AP)—Miss Mary Rebecca Hubler, kidnaped 33 years ago by a band of Gypsies, came "back home" and saw sister, Mrs. John Geurtling, of Pottsville, once more today, but only for a few minutes.

The long-lost woman did not even alight from the automobile of the Rev. M. R. Harvey, evangelist who helped he establish her identity and brought her here.

No demonstration and no happy tears marked the reunion. Instead neighbors intimated that there was something of a family quarrel.

At any rate Miss Hubler and Mr. Harvey drove on towards the home of a cousin, Samuel Hubler, who lives on a small farm back in the mountains.

Miss Hubler, who came from Lynchburg, Va., has been known to herself and to others as Annie Morgan. Details of her kidnaping had faded with time and her experiences as a Gypsy captive were a chapter she never wanted to remember.

KIDNAPED BY BAND

One day in 1898 as she played on a country road she saw a group of gypsies approaching in a wagon. They stopped and when they started again the child was in the wagon with them, a captive.

When she failed to return home a party searched the nearby mountains. The hunt went on for days and finally was abandoned.

After seven years the Gypsies, captive whom they had named "Annie Morgan," escaped in Pamplin, Va. For 13 years she lived there, then went to Lynchburg in 1916 to become a housekeeper for a Lynchburg couple.

IDENTITY LEARNED

Recently Mr. Harvey and his wife became interested in "Annie Morgan." They wrote to the postmaster of Philadelphia. A story was published last week in Philadelphia papers and was read by two of Miss Hubler's relatives and arrangements were made for her reunion with her family here.

Some of her brothers and sisters are no longer living. Her father and mother are dead.

COUNTY CLOSES WABASH DEAL

The County Commissioners today authorized, unanimously, the issuance of $4,200,000 bonds for the purchase and re-conditioning of the Wabash tunnel and the bridge.

The Commissioners and the Pittsburgh and West Virginia have agreed on terms for its purchase.

The bonds will be County Commissioner bonds. Of the issue, $3,000,000 will go for the purchase of the property, and $1,200,000 for repairs and making it usable.

Police Seize Guest Shooting at Host

PHILADELPHIA, Aug. 14.—(AP)—Charles Shapley, 40, of Los Angeles, was arrested early today as he stood with a woman beside him firing shots into the home of Earl Glessner. Glessner told police, they said, that Shapley and the woman, Miss Jeanne Sears, of this city, had attended a party at his home last night. Shapley became angry about something and left with the woman.

Miners' Children To Hold Tag Day

Although lacking a city permit, 1,000 children of striking miners will hold a tag day in Pittsburgh tomorrow to collect funds for food, according to announcement by the relief committee of miners in Pennsylvania, Ohio, West Virginia and Kentucky. The announcement said a permit was refused by the City Welfare Department because no approval had been obtained from the Chamber of Commerce.

Weather Disturbance Reported in Tropics

WASHINGTON, Aug. 14.—(INS.)—The Weather Bureau today reported a tropical disturbance of small diameter but of considerable intensity central about 225 miles southeast of Swan Island, which is about 300 miles off the southwestern coast of Cuba.

Western Pennsylvania's Firemen on Parade

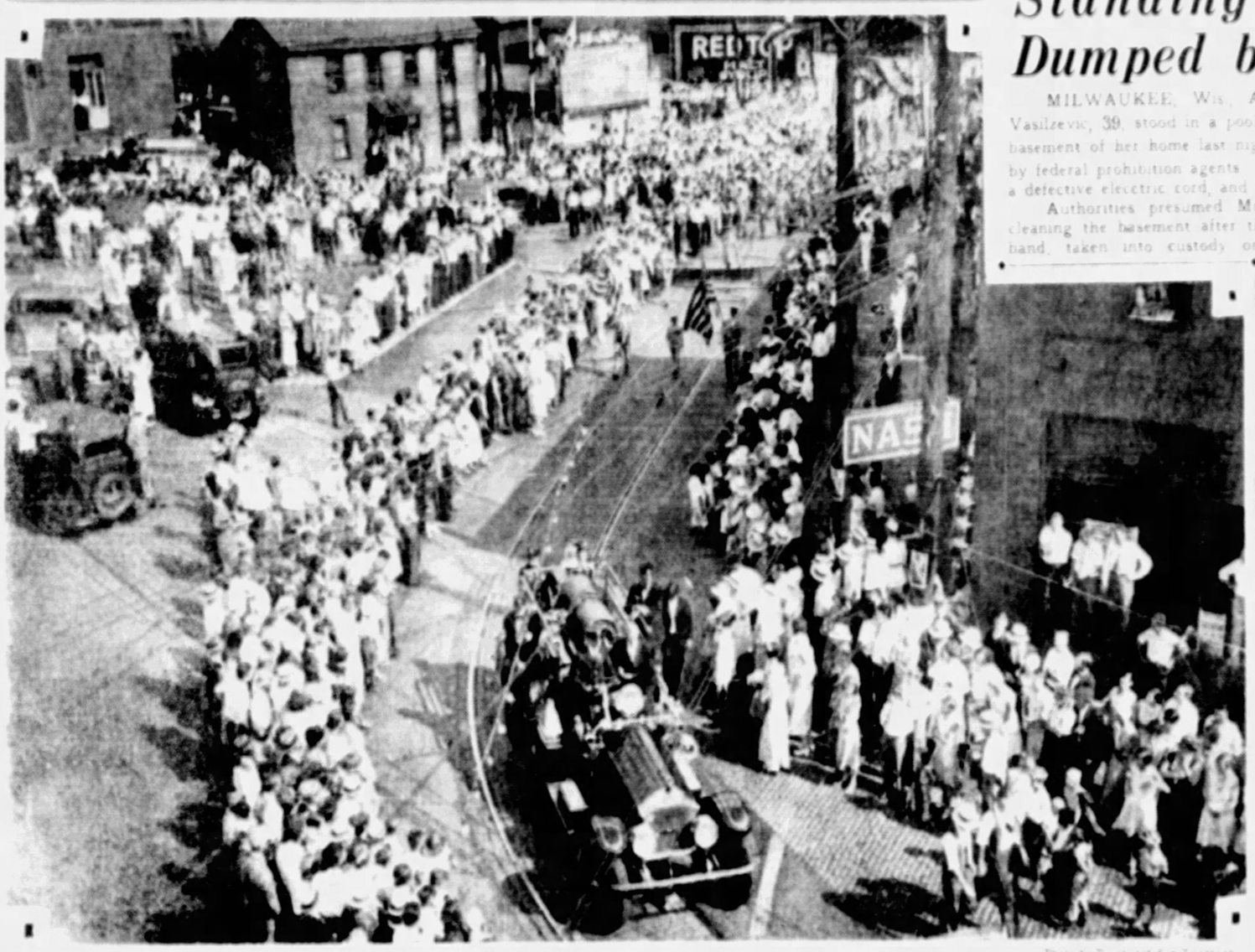

TRAMPING FIREMEN AND THEIR SHINING EQUIPMENT IN THE LONG LINE OF MARCH THROUGH TARENTUM . . . THOUSANDS LINED THE TOWN'S STREETS

Photo by Pittsburgh Sun-Telegraph

(PLEASE READ STORY ON FIRST PAGE, SECOND SECTION)

FIREMAN JIM FRY . . . BAND MAJOR IN VOLUNTEERS' PARADE

Mr. Fry, struttin' like a peacock in the annual parade at the Western Pennsylvania Volunteer Firemen's convention, this year at Tarentum. The parade yearly is the convention's high-spot.

John D.'s Grandson Fined $5 for Swim

NEW HAVEN, Conn., Aug. 14.—(AP)—John Rockefeller Prentice, grandson of John D. Rockefeller, was fined $5 and costs in the West Haven Town Court by Judge William L. Larash for bathing in the Maltby Lake reservoir. Edwin Hendrie, who was with Prentice, was fined $5 on the same charge.

Prentice, who worked his way through Yale College by serving as night telephone operator at the New Haven Hospital, is a student at the Yale law school.

Beaver Falls Hero Saved After Rescue Fails

BALTIMORE, Aug. 14.—(AP)—Wilbert P. Murphy, a 26-year-old scholastic at the Jesuit House of Studies at Woodstock, Md., was drowned while swimming in the institution's outdoor pool. John B. Murray, also a scholastic and a resident of Beaver Falls, narrowly escaped with his life as he tried to save Murphy, whose home is at South Orange, N. J.

The Pittsburgh student was dragged under the water in his struggle to save his companion's life. He was rescued by other swimmers and revived through artificial respiration. He was taken to a Baltimore hospital where his condition was reported as serious.

The two scholastics went to the pool with other students and priests shortly before 6 o'clock. Suddenly Murphy was seen to be in distress and Murray went to his rescue.

WALKER SEEKS HEALTH AT SPA

BERLIN, Aug. 14.—(INS.)—Mayor Walker, of New York, and his party was expected to leave Berlin today for Karlovy Vary, formerly Karlsbad before its transfer under the peace treaty from Germany to Czechoslovakia.

There New York's chief executive wil drink the healing waters of the famous Sprudel Geyser in quest of health.

The Mayor paid a stirring tribute last night to the German people over a national radio hookup, which was transmitted to the United States.

Bank Robbers Caught After Gun Battle

CARTHAGE, Mo., Aug. 14.—(AP)—After a gunfight with a score of Springfield officers, in which one of the burglars was wounded, two men who stole a three-ton safe from the bank of Avilla, Mo., and carried it away in a truck early today, were captured near Halltown.

Woman Electrocuted Standing in Wine Dumped by Raiders

MILWAUKEE, Wis., Aug. 14.—(AP)—Mrs. Helen Vasilzevic, 39, stood in a pool of wine which formed in the basement of her home last night when it was dumped there by federal prohibition agents. Then she reached up, touched a defective electric cord, and was electrocuted.

Authorities presumed Mrs. Vasilzevic was engaged in cleaning the basement after the agents had left. Her husband, taken into custody on a prohibition law charge, was [illegible] of her death for several hours. A [illegible] and a bucket found the body, the [illegible] left by the agents for confiscated [illegible] still clutched in her hand.

Coroner Henry Grumman said there would be an inquest at which W. Frank Cunningham, deputy federal prohibition director and federal agents would be asked to testify. The facts discovered, he said, would be presented to the district attorney.

WASHINGTON, Aug. 14.—(INS.)—An investigation into the electrocution of Mrs. Helen Vasilzevic in her home in Milwaukee following a prohibition raid by federal officers was ordered today by Prohibition Director Amos W. W. Woodcock.

No report has been received of the fatality, but Woodcock acted on press dispatches asserting:

"It is the policy of this department to carefully investigate all cases where fatalities occur in the enforcement of prohibition. In this case it is not clear that the agents were to blame, but we will investigate just the same."

BODY IN OCEAN NOT CRAMER'S

CLEVELAND, Aug. 14.—(AP)—Officials of the Trans-American Air Lines today said a body of a man reported seen floating near the Shetland Islands yesterday probably was not that of either Parker D. Cramer or Oliver Paquette, missing trans-Arctic fliers, if it were dressed in flying togs, as reported.

Officials of the line, which backed the flight, said the men wore ordinary street clothes. Hope was still expressed by the officials who clung to the possibility that the fliers were safe on some remote island in the northern waters or on some vessel without wireless which is yet to make shore.

They do not plan to abandon hope until either the bodies or the wreckage of the plane are picked up and identified.

Freed, Man Sues Over 'Third Degree'

SAN DIEGO, Cal., Aug. 14.—(AP)—Moss E. Garrison, recently acquitted on a charge of murdering Hazel Bradshaw, his sweetheart, has filed suit for $50,000 damages from former Police Chiefs Percy J. Benbough and Arthur Hill, Acting Chief James Patrick, half a dozen police officers and two bonding companies.

Bradshaw bases his suit on alleged third degree methods employed by the police during the time he was an inmate of the city jail.

Extradition Asked For Pal of Burke

SPRINGFIELD, Ill., Aug. 14.—(INS.)—Gov. Louis L. Emmerson today issued a requisition on the Governor of Michigan for the return to Illinois of Gus Winkler, alias Blackie, and pal of "Killer" Burke.

Winkler now is in a hospital in Benton Harbor, Mich., suffering from injuries sustained in an automobile accident. He is wanted in Illinois for trial on bank robbery charges.

Boy Burglar Killed Breaking Into Store

CLEVELAND, Aug. 14.—(AP)—An unidentified boy, about 14 years old, was killed early today while trying to break into a grocery store by forcing open a window when he was shot by two charges from a double-barrel shotgun arranged to fire automatically when the window was lifted.

GRIFFIN RIVALS' OUSTER ASKED

Charging that one of the signatures to the petition placing the name of Henry Griffin, Negro, in the race for nomination for alderman in the Fifth Ward bore the address of Oakland cemetery, a suit was filed in Common Pleas Court today asking that Griffin's name be thrown out. Fradulent and forged signatures were placed on the petition, the suit alleges.

The suit was filed by Attorney H. P. Eberharter, on behalf of Louis Shiring, Jr., and charges that Griffin's name was placed on the ballot as a plot to confuse voters who desire to cast their ballot for Martin J. Griffin, now Fifth Ward alderman and a candidate for the nomination.

Investigation of the names, the petition charges, revealed that 2804 Berthoud street, purported to be the address of William Jones, is the address of the Oakland Cemetery; several other signatures were obtained fradulently, while others signed blank petitions believing they were being circulated in behalf of Martin J. Griffin. Henry Griffin, the suit alleges, has been a resident of the Fifth Ward only three months.

THE WEATHER

Local Forecast.

Fair tonight and Saturday. Somewhat warmer Saturday.

Hourly Temperatures.

(DAYLIGHT SAVING TIME)

12 midnight		5 a. m.		8 p. m.	
1 a. m.		6 a. m.		9 p. m.	
2 a. m.		7 a. m.		10 p. m.	
3 a. m.		8 a. m.		11 p. m.	
4 a. m.		9 a. m.		12 noon	
5 a. m.		10 a. m.		1 p. m.	
6 a. m.		11 a. m.		2 p. m.	
7 a. m.		12 noon		3 p. m.	
8 a. m.		1 p. m.		4 p. m.	

Sunrise today, 6:29. Sunset today, 8:20.

Observations for the 24 hours ended at 8 o'clock this morning.

Time	Temp.	Hum.	Wind	Weather
8 a. m.	65	79	S-T	Pt. cldy.

Temperature and Precipitation.

	13 to 19	14 to 19	15 to 19	16 to 19	17 to 19	18 to 19	19 to 19
High	65	70	68	71	62	63	71
Low	58	62	55	61	58	54	59
Mean	62	66	62	66	60	59	65
Precip.	.28	.27	.00	.56	.30	.00	.00

Bulletin.

Observations taken by the United States Weather Bureau. The morning temperature readings were taken at 8 o'clock. The highest temperature in the 12 hours ended at 8 o'clock this morning. Precipitation is for 24 hours ended at 8 o'clock this morning.

Station	Temp. 8 a.m.	Pre.	Station	Temp. 8 a.m.	Pre.
Atlanta	68	.04	Memphis	66	.00
Atl. City	74	.72	Miami	84	.14
Bismarck	62	.02	Montgomery	68	.00
Boston	76	.00	Nashville	64	.02
Buffalo	68	.04	New Orl.	72	.00
Chicago	68	.04	New York	74	.78
Chicago	64	.02	Norfolk	74	.72
Cincinn.	66	.02	Oklahoma	68	.00
Cleveland	64	.02	Omaha	64	.00
Columbus	64	.04	Parkersburg	62	.06
Denver	68	.00	Paris	68	.02
Des Moines	64	.00	Peoria	74	.72
Detroit	66	.02	Pittsburgh	64	.02
Duluth	66	.02	Portland	56	.00
Galveston	86	.00	St. Louis	66	.00
Harrisburg	70	.68	St. Paul	70	.70
Helena	58	.58	Salt Lake City	66	.00
Huron	68	.00	San Antonio	70	.00
Indianapolis	68	.04	San Francisco	52	.00
Jacksonville	78	.02	Seattle	54	.00
Kansas City	68	.00	Spokane	56	.00
Little Rock	62	.00	Tampa	78	.00
Los Angeles	70	.00	Washington	72	.00
Louisville	66	.02	Winnipeg	64	.00
Lynchburg	70	.70	Yellowstone Park	48	.18

Weather Conditions.

The eastern high pressure increased considerable in intensity and developed eastward to the Atlantic coast. The highest pressure reported is 30.38 inches at Boston and at Elkins, W. Va. It covers the whole country east of the plains states. Another rather weak high covers the Rocky Mountain states and the Northwest. Separating the two highs is a narrow trough of low pressure extending from Western Ontario southwestward to Arizona. This pressure condition produced scattered light showers over the Atlantic coast states, sprinkles of rain in the Upper Mississippi Valley and thunderstorms in the Central Rocky Mountain states.

Maximum temperatures continued relatively low over the eastern states, but there was a slight rise over the plains states. Temperatures were 90 degrees or above over the western plains and between 80 and 90 degrees over the eastern and central plains.

River Conditions.

The rivers are stationary or falling slowly. Stage at Franklin is 1.6 feet. Lock No. 7, 11.2, Pittsburgh, 10.6, Dam No. 4, 9.3, Dam No. 6, 7.7, Dam No. 10, 8.5, and Dam No. 13, 6.1. The dams are 56.

Jack Returns Estelle's Car, Accord Hinted

LOS ANGELES, Aug. 14.—(AP)—Estelle Taylor's missing automobile is coming home, and the return of the expensive machine promises a speedy settlement of her prolonged divorce negotiations with Jack Dempsey, the former heavyweight champion.

The actress' attorney, Joseph Scott, said he had been informed Dempsey was sending the big car back from Reno, Nev., where he had been since it was taken from Miss Taylor's chauffeur while she was attending a Hollywood garden party recently. The automobile was a gift from Dempsey to his wife.

The return of the car, Scott explained, followed an ultimatum from Miss Taylor that all negotiations toward a friendly divorce would remain at a standstill until it was surrendered to her.

Youth Faces Quiz In Child's Drowning

WOODSFIELD, O., Aug. 14.—Whether Louise Hartman, 10, of near Paden City, W. Va., was "ducked to death" in the Ohio River by a boy bully may be determined today when Prosecuting Attorney J. K. Sawyers, of Monroe County, resumes an inquiry into the child's drowning last Saturday. The Hartman child and her three sisters were bathing in the river when a 17-year-old boy is alleged to have "ducked" them. Louise drowned.

Chicago Woman Dies Of Strange Disease

GRAND RAPIDS, Mich., Aug. 14.—(INS.)—Mrs. H. Wallace Caldwell, wife of a member of the Chicago Board of Education, was dead today, victim of a rare disease called agranulocytosis, which destroys the white corpuscles in the blood. A rare drug, ademine sulphate, was rushed by plane, but injections of it failed to bring improvement.

SHOWS ANGLE AS TRISECTED

How an angle looks after it has been tri-sected—a problem that has attracted the attention of the country, was chalked today on a Pitt blackboard by Prof. Forest A. Foraker, geometrician at the university.

The division of the angle was accomplished by one of the numerous ways to do it and according to the principle set down by Archimedes, ancient Greek, 225 B. C.

The interest followed the assertion that the Very Rev. J. J. Callahan, president of Duquesne University, had solved the "unsolvable" by tri-secting an angle by Euclidean geometry, which mathematicians take to mean by straight edge (ruler) and compass.

They maintain those mathematicians that it is impossible to tri-sect by ruler and compass method, and that the impossibility has been proved. They are awaiting appearance of Dr. Callahan's book, in which he explains his theory.

Firm to Announce First Akron Flight

AKRON, O., Aug. 14.—(AP)—As the last pieces of apparatus for taking the dirigible Akron out of its dock for its maiden flight neared completion today, William C. Young, head of the Goodyear Tire and Rubber Company aeronautics department, said the time of the flight will be announced definitely beforehand in time to permit the public to gather at the dock.

The only thing that might delay the takeoff is the weather, but it may be two or three weeks or longer before the ship is ready, he said.

Officer Shot Dead While Quizzing Pair

WICHITA, Kan., Aug. 14.—(AP)—Patrolman Merle Colver was shot to death in a hotel room here today while questioning two men. Police were searching for Frank Van, Kansas City, and Ralph Caraway, Cherryvale, Kan., registered occupants of the room, lifted.

STORM TOSSES NAUTILUS NEAR ARCTIC

Bridge Swept Off, Sleeping Men Tossed From Berths, Wilkins Sub Continues

By CAPT. SIR HUBERT WILKINS

Commander of the Wilkins-Ellsworth Trans-Arctic Submarine Expedition.

By Radio via American Radio News Corporation and Radio Marine Corporation.

ABOARD THE SUBMARINE NAUTILUS, Aug. 14.

Further north than any submarine has ever been, the submarine Nautilus was rounding the southeast corner of Bear Island, midway between Tromsoe, Norway and Spitzbergen.

The injection fuel valves are still giving trouble but we expect to finish fitting them while traveling in the lee of Bear Island. Then with two engines we will complete the run to Spitzbergen.

Early yesterday we entered into a storm which forced the deck watch below and we had to navigate by means of the periscope. Seas swept over the deck carrying away the light canvas bridge, as happened on the Atlantic crossing.

Occupants of the starboard side bunks were flattened against the iron wall of their compartment, while on the port side men were spilled from their berths until they lashed themselves to their bunks.

For six hours the sea was high and dangerously choppy and then the wind and sea moderated. Since that time we have had clear sunshine and lowering temperature.

Copyright, 1931, throughout the world by New York American, Inc., Hearst Europe, Inc., and King Features Syndicate, Inc. All rights reserved. Reproduction prohibited in whole or in part.

GERMAN LANDS IN GREENLAND

LONDON, Aug. 14.—(INS.)—Another hazardous flight across the Atlantic was recorded today when news reached this city of the arrival at Scoresby Sound, Greenland, of Captain Wolfgang Von Gronau, German aviator flying in a seaplane to Chicago.

According to a dispatch from Reikjavik, Iceland, which city Von Gronau left yesterday at 12:45 P. M. Pittsburgh time, the plane arrived at the chilly port on the coast of Greenland at 5:59 P. M.

One of the most dangerous laps of the extreme northern route across the Atlantic now lies ahead of Von Gronau. He must fly across the inland glacier of Greenland where a forced landing would be perilous because the interior is uninhabited and virtually inaccessible.

The aviator with three companions successfully flew over the same course last year.

Chicago-N. Y. Mark Beaten by Hawks

ROOSEVELT FIELD, N. Y., Aug. 14.—(AP)—Capt. Frank M. Hawks broke another record yesterday when he flew from Chicago in 3 hours and 49 minutes. He brought back an Indian headgear from Hot Springs, S. D., where he was made a Sioux tribal chieftain.

Ruth Nichols Ready To Try Out Plane

ST. JOHN, New Brunswick, Aug. 14.—(INS.)—Ruth Nichols will make test flights this week-end for another attempt at a trans-Atlantic hop, Miss Mabel Jones, nurse, who has been attending Miss Nichols since her accident here, said today on returning from Rye, N. Y.

Witness Immunity Requested in N. Y.

NEW YORK, Aug. 14.—(AP)—The Hofstadter Legislative Committee by a party vote of 5 to 4 today passed a resolution requesting Gov. Roosevelt to call a special session of the Legislature to enact a law giving the committee power to grant immunity to witnesses.

Here's Pitt's Way of Tri-Secting That Angle!

—Geometrician Foraker's "Easy, Known" Method, But "It Can't Be Done by Euclidean Means!"

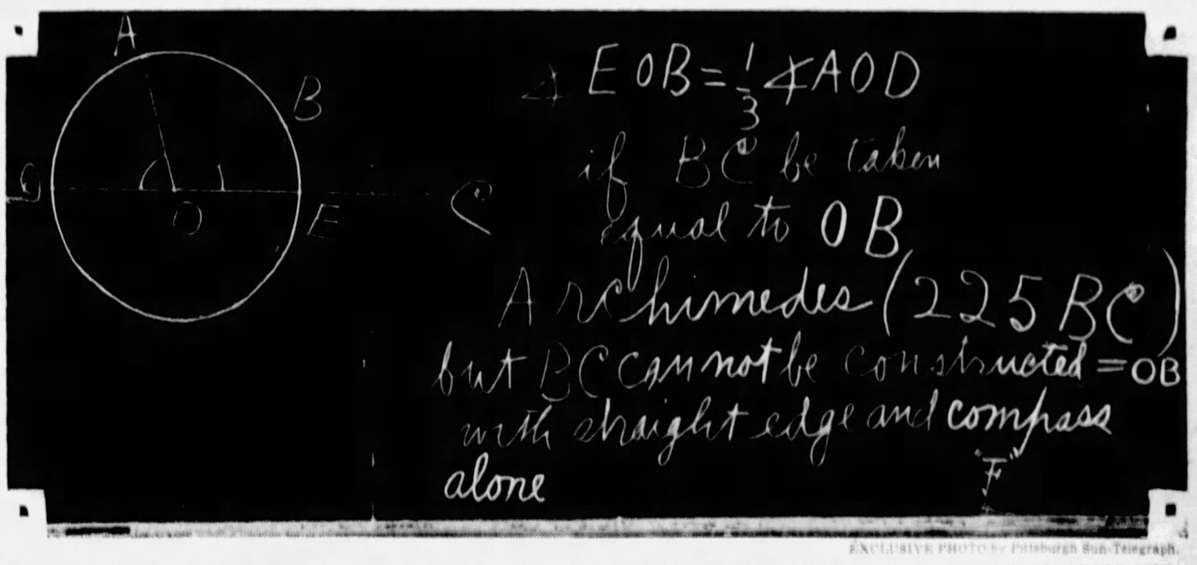

EXCLUSIVE PHOTO by Pittsburgh Sun-Telegraph.

PITT PROFESSOR FOREST A. FORAKER'S TRI-SECTION OF AN ANGLE: HERE ANGLE BOC IS ONE-THIRD OF ANGLE DOA

The "easy, known" way in which Pitt's Geometrician Foraker tri-sects an angle, though believing that it can't be done by Euclidean geometry, which mathematicians take to mean only "by straight edge (ruler) and compass," as Father J. J. Callahan, Duquesne University's president, now in Wisconsin, says he has done and will publish in a forthcoming geometry text-book.

JUDGE PERMITS SHIFT OF 12 POLLS

Judge Refuses Two Other Transfers, Due to Make Verona Office Vote Site

Petitions ... 12 ... ing places ... were gra... James H. ... Pleas Co...

Two ... One of the ... polling ... first of ... basement ... Washington ... Alderman ... Wylie ... the ... of the ... from ... Ensign ... street.

PETITIONS GRANTED

... First ... Ninth Ward ... Ellis ... road ... Ninth ... Ward ... Fifth ... Third ... Ninth Ward ... Joan ... Brewster ... Second ... From ... Way to ... Second ... Township ... Ferry ... School ... First ... Ship ... Larimer ... House ... Second ... Freeport ... First Ward ... 317 Center ... Junction ... Street ... Second ... Ward ... Eighteenth ... Clure ... Seventh ... From ... 3105 ... Third ... Ward ... Building ... Hays ... Seventh ... Third Ward ... From ... Street ...

THE LINDYS IN ALASKA

First Pictures of Visit With Eskimos

COL. AND MRS. LINDBERGH LEAVING PLANE AT ARLATIK

The Lindberghs arrived by air at Arlatik, fur trading post at which they stopped on their long vacation flight to Tokio, Japan, today reported at the start of a flight around the world.

MRS. LINDBERGH . . . HER ATTENTION CAUGHT BY AN ESKIMO BABY . . . HER BABY'S HOME

BRYAN WORKER TURNED DOWN

The McKees Rocks Citizens Committee scored its second victory today in its campaign to remove followers of Miles H. Bryan, Republican political leader, from the borough's election boards when Judge James H. Gray appointed Joseph S. Kownacki, non-party inspector of the Second District of the First Ward.

Kownacki was appointed over Bernard Wasinski, recommended by the Bryan faction. He replaces E. W. Goling, also a Bryan man and a borough police officer.

Seven of Bryan's men still holding certain county or borough jobs in addition to serving as election officials, which is contrary to the Constitution, resigned from the boards when a petition was presented to Judge Gray in Common Pleas Court, asking their ouster.

Marriage Annulled After Bigamy Charge

SAN FRANCISCO, Aug. 14 (AP).—The marriage of Mrs. Yvonne Cooke Pollon Motley, former society woman of Santa Barbara, Cal., to Thornton Lothrop Motley, New York and San Francisco broker, stands annulled today.

The Superior Court will rule Saturday on a petition for a writ of habeas corpus for Motley, who is under arrest on a charge of bigamy preferred by Mrs. Motley.

N. Y. Doctor Denies Bribery Charge

NEW YORK, Aug. 14 (AP).—Dr. William F. Dixon today denied he took a bribe and, public officials who questioned at a public session of the Hofstadter legislative committee, by Samuel Seabury, chief of the committee's counsel.

2ND GIRL SHOT BY BANDIT DIES

BIRMINGHAM, Ala., Aug. 14 (AP).—Miss Jennie Wood, 22, one of three Birmingham society girls shot by a Negro assailant who held them captive in a wood for four hours, died of her wounds four days after the shooting.

Miss Augusta Williams, 22, daughter of Clare Williams, Birmingham attorney, died at noon after she had been shot by the Negro. Nell Williams, 18, her sister, was wounded in the arm.

Search for the Negro halfway-through has resulted in numerous suspects being arrested but none has been identified as the slayer.

Accountant Seeks Election as Squire

Simon Doe Suffhet, a retired accountant of 199 Screnidge avenue, has announced his candidacy for the Independent Republican nomination for justice of the peace of Beechwood Borough. He was graduated in South High School and the Pittsburgh School of Accountancy and is attending night classes at University of Pittsburgh to get his degree.

PEN FEUDISTS PERIL WARDEN

PHILADELPHIA, Aug. 14 (AP).—Herbert Smith, warden of the Eastern State Penitentiary, has been threatened with death if he continues to interfere in a feud between imprisoned members of two rival gangs.

The threat was the purport of an anonymous letter received last night by the warden as he sought the reason for an outbreak Sunday which sent two convicts to the prison infirmary with serious knife wounds and five others into solitary confinement. The letter warned:

"Keep out of this fight or you'll get this."

Its signature and the stem to which the word "this" referred was a drawing of a large dagger dripping with blood.

Cunningham Funeral Arranged for Monday

PHILADELPHIA, Aug. 14 (INS).—Funeral arrangements were completed today for Sheriff Thomas W. Cunningham, 72, who died yesterday at the Atlantic City Hospital. Services will be held Monday afternoon and interment will be in the Laurel Hill Cemetery.

His stubborn labors in seeking to promote harmony in the G. O. P. ranks of the city in the approaching mayoralty race and election, the legislative fight during the last session were attributed by physicians as the cause for his fatal breakdown.

Drink Costs Tourist Cash, Auto and Wife

CLEVELAND, Aug. 14 (AP).—Having ... Mrs. ... Ohio ... $40 ... and wife ... to obtain a ... he would get ... Wirt, ... town ... Ohio, ... him of the $40. When he refused ... for his car, which he had left with his wife ... the latter, both car and wife were gone.

Caretaker Kills Blind Man, Self

ROCK ISLAND, Ill., Aug. 14 (INS).—Murder and suicide today ... Rock Island ... Police believed the two men quarreled and Blum had beaten his blind companion and then committed suicide.

Mt. Pleasant Rum Injunction Asked

GREENSBURG, Pa., Aug. 14.—An injunction restraining Mount Pleasant Brewery Company of Mount Pleasant, Pa., from selling or permitting or allowing liquors ... was ... in bill ... filed here today ... by ... Attorney General W. A. Schnader and District Attorney V. B. Borton. According to the petition, the plant was raided by prohibition officers in April and ... other ... and liquor was found. Seven stockholders also were named defendants. No date for a hearing was set.

Independents Revive Magee Headquarters

Selection of the Magee Building, 346 Fourth avenue, as campaign headquarters for County Commissioner C. C. McGovern, candidate to succeed himself and his running mates on the Independent ticket, recalls the hey day of the late Senators C. L. Magee and William Flinn. McGovern is a protege of Flinn.

Magee had his office in the present Magee Building and he and Flinn met there often with their lieutenants to fix slates and determine policies.

Noted Women Back Lindsay for Judge

Women of Allegheny County, who are prominent in social welfare activities, have joined the campaign of Attorney Alexander P. Lindsay, candidate for one of the seven nominations for judge of Common Pleas Court.

The committee of 50 includes Mrs. J. B. McKillips, Mrs. John S. Sloan, Mrs. Mary Flinn Lawrence, Mrs. Charles McKinnon, Mrs. S. G. Hartman, Mrs. F. F. Bonter and Mrs. Sidney Kaufmann.

the ideal roast for summer days—

leg of fancy young lamb

—and the price is only 25c lb.

Not a single leg weighs over five pounds—that means YOUNG lamb—tasty and tender.

Forequarter of Young Lamb, lb. 17c — Loin Lamb Roast, lb. 27c

YOU wouldn't gamble with your health—why let others?

Every time you buy meat that is NOT U. S. inspected (especially in the summer time) you are betting the flavor with which you DO gamble with YOUR health. DONAHOE'S give you the protection of Uncle Sam's inspection—we value our customers too highly to gamble with their health. Ask YOUR meat dealer if his meat is U. S. government inspected.

FRESH Frying Chickens

—dressed yesterday, sold today
—dressed today, sold tomorrow

That's freshness! Plump, meaty, young birds that average over 2 lbs. each before dressing—special, each 75c

Plump Baby Broilers 98c — Young Stewing Hens—a trifle more than 2½ lb. average 2¾ lbs.—special, EACH 75c

—for summer salads try Borden's fine cream cheese

—it's pasteurized—a remarkably smooth, fine creamy cheese. EXTRA SPECIAL ... 2 pkgs. for 19c

Wisconsin Brick Cheese, lb. 19c

lowest price ever sold! GEISHA crabmeat or tunafish

—the famous Japanese crabmeat and the equally well-known tunafish—lay in a supply when you can buy 6½ oz. cans at ... 2 cans for 49c

Spanish Anchovies—with capers, in pure olive oil 2 cans for 25c — Button Mushrooms—imported—8-oz. cans for 29c 3 cans for 85c

it's a bargain—

Thompson's double malted chocolate malted milk

—good for the Little Ones—and they LIKE it! Thompson's malted milk is sweetened to the taste and flavored with chocolate, delicious when served cold. 50c pound can ... 39c

Del Monte Grapefruit—ready to serve. No. 2 size 25c cans at ... 6 cans for $1

Clicquot Club Dry ginger ale—a bargain! 12 bottles in a carton. Regular 16-ounce bottles ... 1.49

Welch's pasteurized grape juice—pint bottles—regularly sold at 25c each ... 3 for 69c

chocolate-cocoanut layer cakes—regular 60c size. A very tempting cake for dessert, each ... 47c

Almond-Filled Coffee Cakes, ea. 23c

Collins lime rickey—lime and mint combination. Regular 24-oz. 25c bottles at ... 3 for 49c

sensational special—fancy, homegrown

TOMATOES

—ripe, thick-meated; average 18 lbs. to the basket—a REAL buy. 12-quart basket ... 49c

Golden Sunshine Corn, dozen ears ... 19c
Button Radishes, 4 bunches for ... 10c

Thompson Seedless Grapes—and they're sweet as can be—average about 3 pounds to the carrier—very special, carrier ... 19c

Green Plums 4-quart carrier ... 35c — Bananas Large size 2 doz. for 25c — Duchess Apples 8-quart basket ... 29c

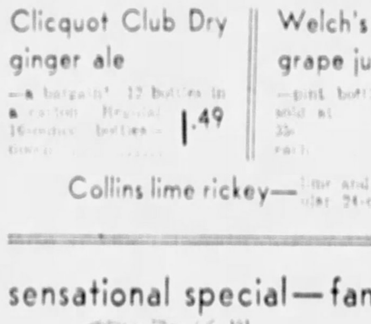

Donahoe's baked ham

Whole or half 49c lb. — Sliced—center cuts 55c lb.

Cured, spiced, baked as only DONAHOE'S know how.

potato salad—we sell tons of it! 15c lb.

Fried Baby Whitefish, special, 2 for 29c

German Salami, 50c regularly, lb. 39c

take home some

MY-TE-GOOD fresh peach ICE CREAM

2 Pint cartons 39c

—a dessert everybody likes. Dry ice wrapped. Keeps 6 hours.

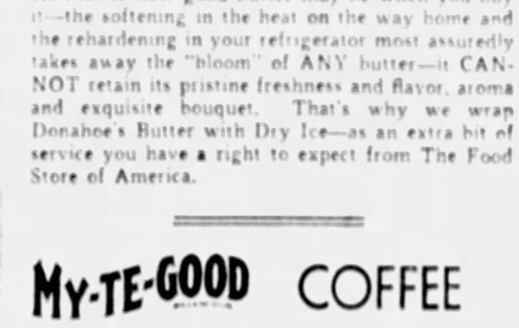

They're Still DOWN —Fresh Country Eggs

2 doz. for 49c

—and don't let ANYBODY sell you mixed browns and whites for a single cent more—and ours are Extra Firsts.

12 fresh eggs in every dozen guaranteed!

why be annnoyed with SOFT butter when you can buy

Donahoe's Butter

wrapped with Dry Ice without extra charge

2 lbs. for 67c

No matter how good butter may be when you buy it—the softening in the heat on the way home and the rehardening in your refrigerator most assuredly takes away the "bloom" of ANY butter—it CANNOT retain its pristine freshness and flavor, aroma and exquisite bouquet. That's why we wrap Donahoe's Butter with Dry Ice—as an extra bit of service you have a right to expect from The Food Store of America.

MY-TE-GOOD COFFEE

3 lbs. for 50c

—formerly sold at 3 lbs. for $1.25—outstanding coffee value in this country today. If you pay up to 30c lb. for coffee you owe it to your pocketbook to try My-Te-Good. Fresh from our roaster to you.

Dr. W. A. Evans

—noted health authority, said on August 12th in his column "How to Keep Well": "Buttermilk, slightly salted, is a good drink for those who perspire a great deal."

Donahoe's buttermilk

—cools, refreshes, quenches thirst—and there's always a salt shaker handy. Remember:

DONAHOE'S BUTTERMILK is GOOD for you

8-oz. glass 5c — 12-oz. glass 7c

In carry-home containers qt. 12c.

MY-TE-GOOD fruit butters 19c jar

Apple, Pear or Tomato Butter. 12-oz. jar, sold at 25c regularly.

Donahoe's fine BON BONS

—fancy assorted rich cream centers, fruit flavored—the 40c pound box for ... 25c

Joyz Mate

A Great Health Drink

—millions of South Americans drink it daily—package ... 29c

S. O. S.

magic scouring pads —the regular 15c packages

2 for 23c

13 more pads in the new pkge. price lower than ever.

Just wet the pad and rub over stains—you'll be amazed at the results. Sold at all Donahoe Stores.

Donahoe's

"On The Avenue"

The Food Store of America

ANOTHER CONVENIENT STORE—421 SMITHFIELD STREET

GIMBELS ... Store For Youth

SIXTH AVE. at SMITHFIELD ST. PHONE AT. 4400 TEL. SHOPPING GR. 8400

Shop All Day Tomorrow—Store Open 9:30 A. M. to 5 P. M.

Annual Sale of Fur-Trimmed Coats

$55

The model shown is an American boucle weave, strikingly set off by the shining black Baby Lynx collar and cuffs. Hundreds of others . . . many are shown for the first time tomorrow.

Fitch ..... Red Fox
Wolf ..... Kit Fox
Skunk ..... Beaver
Persian Lamb
Caracul

Forstmann & Hoffman
New Boucle Weaves
Diagonal Weaves
Suede-like Fabrics
Imported Tweeds

Sizes 14 to 20

MISSES' COATS
THIRD FLOOR

By Public Demand, The ANNUAL Sale Becomes a TWICE-A-YEAR Event

August Sale Gimbels HARDWATER SOAP

It Softens Water—Lathers Freely

Regularly 1.20 Doz.

Order by Mail or Telephone

60¢ Dozen

Thousands of our customers have used up their February Sale supply. They need more soap *Now!* They want another sale. And we're obliging them!

Colors	Odors
White	Bouquet
Orchid	Violet
Blue	Lilac
Green	Jasmin
Rose	Rose
Yellow	Verbena

Also Assorted Odors and Colors

Velvet Frocks

In Gracious Fashions for a Woman's Afternoon

19.75

Black—of Course, and the New Brown

Slim, molded gowns undeniably flattering to the woman who wears sizes 34 to 44. In long and short-sleeved models for afternoons and the increasingly useful Sunday night frocks. The one sketched has a dainty vestee of ecru Irish crochet lace, an exquisite detail seen often in the new velvets. Others with lace at neck or cuffs.

WOMEN'S SHOPS
THIRD FLOOR

Sheer Woolens

SHOW THEIR TRI-COLORS

15.75

Fetching caps over the shoulders to achieve the new width there. Straighter skirts to carry out the Fall "pencil silhouette." And then, echoing from the French Colonial Exposition, tri-color bands for the important color contrast. Model shown, sheer black wool with green, white and chartreuse.

Other Models, Sizes 14 to 20

GIMBELS . . . SPORTSWEAR . . . THIRD FLOOR

Silk Hosiery

79c

1.25 Grade!

Chiffons: All silk from toe to top, with silk-lined garter welt. French heel. *Semi-Service* have lisle-lined top and lisle foot. Summer beige, tan or gray shades. Sizes 8½ to 10½.

STREET FLOOR

BROADLOOM CARPETING

In spite of rain, of damp cool days, hundreds of customers came the first days of the week to buy this remarkable broadloom carpeting. A regular 6.75 grade, in sixteen new Fall colorings, and 9 and 12 feet wide! At less than half its former price. No wonder they came!

$3 Sq. Yd.

GIMBELS . . . EIGHTH FLOOR

AUGUST EVENTS NOW IN PROGRESS

Clearance! MEN'S SUITS

21.50

29.50 to $35 Grades! Many with 2 Trousers

Are prices low? Look at these suits. Every one from Gimbels regular stocks. Handsome worsteds, flannels and tweeds. Most of them with two trousers. The precise style for every man, shorts, slims, stouts, and regulars.

$39 to $45 Grades

27.50

Society Brands included! Note that! Also 4-piece golf suits—coat, two trousers and knickers. Smart worsteds, cheviots, tweeds. Tan, grays. All sizes.

$50 to $65 Grades

32.50

Society Brand's finest garments included. Seldom offered at such discounts. That applies also to the other handsome hand tailored suits in this group.

GIMBELS . . . MEN'S CLOTHING . . . FIFTH FLOOR

Men's Broadcloth SHIRTS

1.09

Regularly 1.65

Your immediate impression of these shirts is favorable. Each is spic-and-span in its individual glassine wrapper. Fine count, solid color broadcloth shirts of high character. Collar-attached style in blue, tan, green and white. Neckband style in white only. Sizes 14 to 17.

GIMBELS . . . STREET FLOOR

Down-Back Suite

New "Flapper-Back" Style

$149

Mohair—Tapestry—Velour

Looks comfortable, doesn't it? It is! The seats are wide and deep. Feather weight springs give them a soft springiness. Backs are correctly tilted with loose down cushions to make them extra luxurious. You'll take added pleasure in its comfort, too, when you realize the price is only $149 during our August Furniture Sale.

$15 DOWN DELIVERS

GIMBELS . . . FURNITURE . . . NINTH FLOOR

ECONOMY AIM REES, WAR VET, OF CORBETT CITES RECORD

Capt. A... engineer... as an o... Engineer... World W... candida... Republ... order of D...

"If nominated and elected I will conduct the office so as to secure a maximum of service at a minimum of cost.

Practical service knowledge and experience gained in commerce and industry within the county, supplemented by more than 10 years' service in the office of the County Commissioners, three years of which were spent as chief clerk and 10 months in the Controller's office has, I believe, fitted me for the office of County Controller."

Appendicitis Fatal To Wheeling Artist

WHEE... A... J. J. Ow... and pa... followi...

Judicial Reform Urged by Negley

Harry B. Negley, candidate for ... Republican nomination for ... Judge of Allegheny County, ... Rose street, Bellevue, ... Republican candidate for ... Earl Sallie Negley, ... date for ... Ward.

SMITH HINTS PARK LAX IN RACKET WAR

District Attorney Cites Own Record After Primary Foe Denounces Machine Link

District Attorney Andrew T. Park and Deputy State Attorney General Ralph H. Smith are still on speaking terms, even though they did meet on the same platform as opponents for the Republican nomination for District Attorney.

Both spoke at a meeting in the North... Republican Club, ... Ave. at ... Mt. Zion Lutheran Church, Pe... Negley, a former ... night.

Smith spoke first and declared that he has no personal quarrel with Park.

ATTACKS ORGANIZATION

He said:

"My quarrel and it is one of the issues in this campaign, is with the old type of organization politics of which I once was as much a part of as Andy Park is. It is the organization that has stuffed the registration lists and the ballot boxes. I think it has outgrown its usefulness. Andy is standing four square for the organization and I believe he is honest and sincere in his beliefs.

"The mechanical efficiency of the District Attorney's office means nothing. It is a well oiled machine manned by capable assistants. There are rackets—numbers, slot machines and others — which the District Attorney should take the initiative in stamping out. I am against the organization. I know it from stem to stern and it's rotten throughout.

"In this ward we have heard the firing of gangsters' guns. Human life is getting too cheap and I think it is the sworn duty of the District Attorney to take the initiative rather than wait for these matters to come to him through the channels of the local police and justice courts. That's where Andy and I differ in our opinions."

PARK CITES RECORD

Park said:

"I appreciate very much the complimentary remarks of my young opponent about the efficiency of my office. It is working like a well oiled machine. I have never had the schooling in organization that my young friend has had. I never asked anybody whether I could announce my candidacy. I did it when I took office a year and a half ago. I have spent what I think were the best nine years of my life in the District Attorney's office establishing a reputation for honesty, industry and fair dealing. I started at the bottom without any political influence on my behalf and I believe I have established such a reputation. I value this reputation higher than any office within the gift of the people and when I am returned to the office no person will ever have any reason to regret that he supported me."

John D. Graham, candidate for recorder of deeds; Charles A. Waldschmidt and Alexander P. Lindsay, candidates for Common Pleas Court Judge, also spoke at the meeting. About 100 persons attended.

Judge Candidate Held Able Lawyer

Attorney Andrew E. Sheridan, chairman of the Lawyers' Committee supporting the candidacy of N. L. Wymard, for judge of County Court, has issued a statement of the candidate's qualifications. He declared:

"Attorney N. L. Wymard has been practicing before the courts of Allegheny County for 16 years and his ability to study and analyze legal problems is recognized by members of the bar as one of his greatest assets in his quest for judicial honors."

Bench Appointment 'Surprise' to Drew

SCRANTON, Pa., Aug. 14. — (INS) — Retention of his post on the Superior Court by Judge James B. Drew, of Pittsburgh, until he is elected to the state supreme bench, was assured today.

Carrying his campaign for election to the Supreme Court into Lackawanna County, Judge Drew explained he had not resigned from the Superior Court when appointed by Gov. Gifford Pinchot to the supreme bench recently, because of pairs of work and emphasized his declaration that he will not go on the high court until elected.

His appointment by the Governor, the Pittsburgh jurist said, came as a surprise to him because he had not voted for Gov. Pinchot and did not support him in the last campaign.

RESORTS

Atlantic City, N. J.

HOTEL EDISON ...

PRINCESS ...

Elberon HOTEL $3.50 ATLANTIC CITY BEACH FRONT $17.50

5 HOTEL LUDY SOCAROLINA AVE. ATLANTIC CITY. ROBERT B. LUDY, M.D. UP DLY INCLUDING BATH AND ALL MEALS

do all your food shopping
at McCann's this week-end...
one stop...assured quality...fair prices

McCann's Brings You
Improved Golden Bantam Corn

HOMEGROWN doz. 17c HOMEGROWN

Large, well-filled ears and fine flavor make this corn superior to the old fashioned golden bantam variety. How good it will taste with gobs of McCann's butter! Why not have a corn boil this weekend?

N.B.—The proper way to boil corn is to bring a kettle of water to the boiling point. Put the corn in and boil 10 minutes. Corn should be served immediately. If it stands in the water it will lose its flavor and become tough.

This is the cheese men like
New York State
Sharp Cheese
lb. 35c

A full year's aging gives McCann's Sharp Cheese that real cheese flavor. Pie tastes better (especially apple pie) when a cube is served with it and just try some toasted cheese sandwiches or a rarebit!

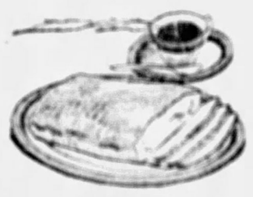

Made the Gold Medal way
Cinnamon
Coffee Cake
ea. 20c

The Gold Medal Flour people developed this good coffee cake. We're using their recipe and their flour. Sized generously . . . but every crumb will be eaten.

Here's Sunday Dinner
Roasting Chickens
lb. 38c

Now since it's cooler, every good cook will want to get into the kitchen and prepare a real Sunday dinner. That means chicken in nine out of ten homes. These are plump, tender and have been raised especially for the table.

Frying Chickens ..... ea. 95c
Large enough to serve four.

Young Broilers ..... ea. 57c
Average weight of these, 1½ lbs.

McCann's
Diamond at Ferry, Court 4400
Highland at Kirkwood, Hilend 8400
These prices effective Friday and Saturday

You can buy
McCann's Good Butter
Friday and Saturday
at 3 lbs. $1
and . . .
McCann's Fresh Eggs
at 3 doz. $1
two real buys!

Chuck Roasts . . . lb. 15c
Whole chucks averaging six pounds. Smaller roasts 20c a pound.

Legs O' Lamb . . lb. 29c
Cut from young lambs. Forequarters are priced 19c a pound.

Strawberry Preserves, 4 jars $1
Made for McCann's under our direct supervision. 24-ounce jars.

Virginia Style Baked Ham, lb. 59c
Clove and brown sugar flavored. Center slices.

Stuffed Roasted Chickens . . ea. $1.19
Average weight before roasting, 3½ pounds. Serves 4.

Home Grown Tomatoes, 2 qt. car. 23c
Serve them every day because of their vitamins, or for another reason.

Kraft's Mayonnaise, 8 oz. jar 16c
Also French Dressing at this price, too.

COFFEE SUPREME
has been freshly roasted
for week-end shoppers
3 lbs. 89c
A special price as regular Supreme users will quickly notice. Have it ground to suit your method of coffee making.

Open All Day Saturday Until 5 P. M.

ROSENBAUM'S BASEMENT

Advance Showing New Fall
PRINT DRESSES

A Gay Variety of Patterns
$3.98

Be the first to "Get into Print" this season and choose from this thrilling group here tomorrow at $3.98 . . . featuring the smartest styles, jacket and eton effects, short and long-sleeve models, new necklines, fancy sleeves, novel trims, etc.

Dresses for sports, for shopping, for business, for street wear, for calling, for school . . . dresses that more than meet the demands of smart women.

Misses' Sizes, 14 to 20
Women's Sizes, 36 to 42
Stouts' Sizes, 44 to 54
—ROSENBAUM'S BASEMENT

AUGUST SALE
FUR TRIMMED
COATS
$25

The Newest Styles in
Fall Footwear
$2.00

The smartest in fall footwear is black or brown kids, some with lizard trimming, and of course black patent leather. We feature for Saturday a new showing of novelty styles in high or low heels. All sizes 2½ to 9.
—ROSENBAUM'S BASEMENT

The New "French Revolution" in
Hat Fashions
$2.98

These new little hats that tip over the eye—the most startling change in fashion for many a day. These bear labels of reproduction of "Agnes," "Jean Patou," "Rose Valois" and "Rose Descat." The new fur finish felt in fall shades.
—ROSENBAUM'S BASEMENT

Continuing Sale
Boys' Shirts and Blouses
2 for $1

Shirts, Jersey Shirts, Blouses and Button-on Blouses. Marvelous selection in all new patterns just received for school opening. Plain white, tan, blue, green and fancy effects in imaginable patterns in broadcloths, madras, repps and percales . . . guaranteed tubfast.
ROSENBAUM'S BASEMENT

Girls' 7 to 14 New
Travel Print DRESSES
$1.19

New models in beautiful prints on dark backgrounds. Several styles for girls 7 to 14 years. Ideal for school opening.
—ROSENBAUM'S BASEMENT

Our Regular $1.00 to $1.49
Boys' Wash Suits

59c

Practically our entire stock reduced. Including long pants polo suits, golf suits, sun suits . . . with and without sleeves. All sizes 2 to 8 years in the lot.
ROSENBAUM'S BASEMENT

Clearance
Entire Stock
Men's Summer SUITS
Formerly $10.00
$5

We have about 100 summer suits left that sold originally at $10.00 and now offered to you at just half price. Suits for men, young men and stouts. Medium and dark patterns. Sorry, no alterations at this price.
ROSENBAUM'S BASEMENT

TONIGHT'S BAND CONCERT

The program for the municipal band concert at West End Park tonight at 7 o'clock follows:

Unit B—Danny V. Nirella, conductor.

"The Star Spangled Banner."
March, "Liberty Fair" ..... Nirella
Overture, "Oberon" ..... Weber
Selection, "Serenade" ..... Herbert
Poetic Scene, "Moonlight Sonata" ..... Beethoven

COMMUNITY SINGING

H. Vernon Porter, song director.

Grand Fantasy, "Pagliacci" ..... Leoncavallo
Scene, "Invitation to the Dance" ..... Weber
Grand Finale, "La Tosca" ..... Puccini

Sons of Columbus To Hold Outing

Sons of Columbus will hold a picnic Sunday at "Memory Lane" on the Saltsburg road near the Aloma Country Club. Donato Ardolino, national president, has been aiding a committee consisting of Dr. Frank C. Ferrante, Vincenza Palmieri, Dr. F. Abbate and Salvatore Vizzini arrange for the outing.

Bishop to Speak At St. Vincent's

The Rt. Rev. Hugh C. Boyle of the Pittsburgh Catholic diocese was to address a meeting of priests and laymen this afternoon at St. Vincent's Archabbey, Beatty, Pa. His address will be in the interest of the campaign for funds for rebuilding the Little Sisters of the Poor Home for Aged.

Rifle Association To Hold Outing

The Conemaugh Division Rifle Association, Pennsylvania railroad, will hold its annual outing tomorrow at its new Plum Creek rifle range near Verona. There will be numerous athletic and rifle shooting events. J. D. Craig is president of the association.

ROSENBAUM'S
SIXTH—LIBERTY & PENN — "THE STORE AHEAD" — ATLANTIC 4500

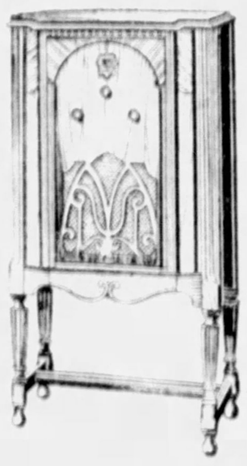

$10 Down Delivers This

New 8-Tube CROSLEY SUPERHETERODYNE

$65 Co .plete

This new Crosley "superhet" is exceptional in both performance and appearance. Equipped with the new tubes, including two Variable-Mu and two Pentode tubes. Continuous tone and static control. Dynamic speaker, quick vision dial and built-in tennaboard. Hand-rubbed walnut cabinet. Pay $10.00 down, the balance on Budget Plan. Balcony.

SPECIAL FACTORY OFFER!

Saves You $21.65 on this

17-Jewel WALTHAM

Sells Regularly for $39.50
Saturday and Monday Only, With Coupon → $17.85

To introduce this handsome 17 Jewel Waltham Watch the Waltham Watch Company through their agents has authorized WILKENS to offer them Saturday and Monday ONLY at the amazing price of $17.85 with coupon. This watch is offered REGULARLY AT $39.50. An accurate dependable fully GUARANTEED 6oots adjusted 17 Jewel Waltham watch in gentleman's new tonneau shape. Has beautiful silvered dial with raised numerals. Complete with new leather strap. Buckle to match. A Big opportunity. Come early.

50¢ DOWN
50¢ WEEKLY

Clip the Coupon! It's Worth $21.65

615 LIBERTY AVE.

Wilkens
LEADING JEWELERS & OPTICIANS

Also on Sale at the
(East Pittsburgh and Ambridge Stores)

Open Saturday Evening

FACTORY COUPON

This coupon will be accepted Saturday and Monday only at WILKENS for $17.85 on the purchase price of this genuine $39.50 17-Jewel Waltham Wrist Watch.

NAME .....
ADDRESS .....

Good Only Saturday and Monday

None Sold Without the Coupon!

Legal Notices 107 Legal Notices 10[illegible] Legal Notices 107

A Full Day Tomorrow (9 a. m. to 5 p. m.) to Attend the AUGUST SALES

ROSENBAUM'S
SIXTH—LIBERTY—PENN — "THE STORE AHEAD" — PHONE ATLANTIC 4500

A STARTLING RUG OFFER!

New 9x12 and 8.3x10.6 Size Bigelow-Sanford, Axminsters and Wilton Velvets

$25

There is no question about the startling nature of this value. For these are brand-new, perfect rugs in new fall patterns and colorings . . . in 9x12 and 8.3x10.6 ft. sizes. Ordinarily higher priced.

One of These 9x12-ft. Rugs with a Moth-proof Rug Cushion, both for $27.95

—ROSENBAUM'S—SIXTH FLOOR.

Semi-Annual Sale Goes On!

Boys' $1 to $2.45 Shirts and Blouses

79c

Plain and fancy broadcloths, woven madras, silk stripes, novelty weaves. Solid colors and all-over patterns. Youths' Shirts, 12 to 14½. Junior Shirts, 8 to 14. Boys' Blouses, 8 to 12. Button-on Blouses, 8 to 10. *Mail and Phone Orders Filled.*

Boys' $2.95-$3.95 Knickers, $1.95

—ROSENBAUM'S—SECOND FLOOR.

Choice Entire Stock

Girls' Frocks

Formerly $2.95 to $3.95

$1.87

Frocks for the rest of vacation and the first weeks of school; silks, organdies and cottons in generalities sizes 7 to 14.

(210) Formerly $2.95 Frocks $1.19

Organdies, voiles, cottons, 7 to 14.

(100) $3.95 to $5.95 Frocks $2.95

Silk crepe dress frocks, 7 to 14.

Don't Be Caught Without a

Transparent Velvet FROCK

$11

Sizes 14 to 18

Velvets are way up the ladder with Fashion this season! This special group we scooped up for young misses is a dream. Some of them have lace tops, cap sleeves, and short sleeves, others are jacket effect 1-piece frocks. Black, brown, wine, green and blue; transparent velvet cut on the trim, graceful lines of the mode. Velvet always looks nice and is most flattering!

—IN EXTENSIVE SHOP, FOURTH FLOOR.

Sale of Men's New Charing Cross Shirts

In Shantung and Shadowstriped Broadcloth

$1.39

Regularly Priced $1.95

This event brings the newest ideas in men's shirts at a saving too interesting to overlook. The shirts are new, made to our specifications in every way . . . of cotton shantung and fine count broadcloth. All collar attached style . . . in shades of blue, tan, green and white. Sizes 13½ to 17.

—ROSENBAUM'S—STREET FLOOR.

Where Can You Find a 2-Piece Living Room Suite to Equal This at

$9.00 DOWN

Delivers This Suite, the Balance Payable on Our Budget Plan

Take advantage of the Budget Plan to buy your furniture now, when prices are lower than they've been for many, many years.

An August Sale Sensation

Imagine getting a smart new davenport and chair with loose down-filled pillow backs at any such price as this! No wonder we say this is the time to buy furniture. Both pieces are covered all over with tapestry (in a selection of colors). The davenport, if bought separate, is $59.75; the chair, $27.75.

$87.50

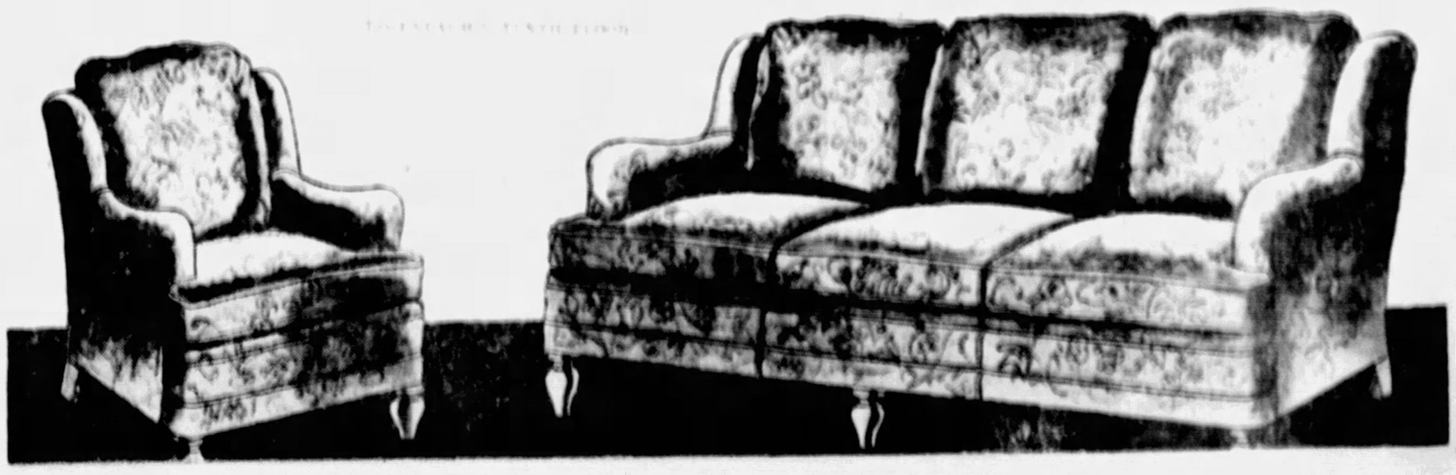

All In A Day

By Mark Hellinger

Why Columnists Go Daffy

"I READ YOUR recent column," writes A. C. F., "about the man who was searching for his daughter and who met you in Greenwich Village. Although you had a twist in the end, which would make it seem that your story was more or less a gag, it gave me the idea that you would possibly be able to help me in a search for my wife.

"I do not have to tell you, Mr. Hellinger, that she was the most wonderful wife in the world and was absolutely devoted to me. We never had any arguments of any kind. We were just about as happy as any couple could be, and I looked ahead to a long life of great joy with the most devoted of all women.

"About six months ago a young man came to board at our home. He was an orphan, so both my wife and I were very kind to him. We gave him the freedom of our home and he was more like a son than a boarder. It was not at all unpleasant, Mr. Hellinger, because he made an excellent companion for my wife and me.

"After being at our home about a month and a half he suddenly left.

"[illegible] return to my home in Lou[illegible] at once," he told me, "because of some urgent business to attend to down there. I won't be able to say goodbye to your wife, so won't you please tell her for me.

"'You have been wonderful to me and when I come back to New York I will certainly return to board at your house.'

"I thanked him. And he left.

"It was on the very next day that my wife mysteriously disappeared. First our friendly boarder was gone and then my wife. Since then I have searched hospitals, morgues and police stations for her but I can find no trace of her.

"You can understand and appreciate my feelings, Mr. Hellinger. She was the most devoted woman in the universe and I know she must be very unhappy without me. What would you suggest that I do?"

I would suggest first of all that you give up the idea that your wife is the most devoted woman in the world. And then I would suggest that you go to Louisville.

"I HAVE DONE quite a bit of vaudeville around the home town," writes Frederick Burns of Atlanta, Ga., "and I always feel that I would like to branch out. You must understand, of course, that my vaudeville playing has never been very professional. [illegible] the beginning of this week [illegible] never had any intention of taking it up seriously.

"My firm suddenly went out of business, however, and I was thrown out of work. My friends have always told me that I was very good at imitations and things, and I guess that maybe I should try vaudeville. If I don't like it [illegible] I can always quit.

"There's only one difficulty, and that's why I'm writing to you. I have been married for only seven months and I wouldn't like to go [illegible] away from my wife. Do you think that a vaudeville artist could get a permanent booking around Atlanta? If not, could you please tell me where the average vaudeville act plays the oftenest?"

The average vaudeville act plays the oftenest on the street corner at Forty-seventh street and Broadway.

"YOU Broadway columnists make me sick," writes Frank Wilson. "You spend all your time glorifying the underworld. Every time something happens to a big-shot racketeer, you immediately start writing about him. And attempt to prove to the public that the racketeer isn't as bad as a lot of people think.

"Why do you fellows do that all the time? Do you get a rake-off from the boys? I'll bet you do.

"It strikes me that if you sit around in night clubs drinking your life away with all sorts of underworld characters, you must know a great deal about what they are doing. If you people who [illegible] would [illegible] clean themselves up and tell [illegible] know, there would be [illegible] in the world as a whole.

"Here are a few things I would like to [illegible]. I'll bet my nickle [illegible] up some [illegible] never [illegible]. And [illegible] without [illegible] far from [illegible] own [illegible].

"Who [illegible]? Who killed [illegible]? What does Dr. Dook know that he won't tell? Why don't you [illegible] get the little fellow [illegible] racketeer [illegible] spot [illegible] Chicago?

"I'm [illegible] tired of the [illegible] attitude that you all take. Why don't you do something worth while?"

All right, Mr. Wilson. I'm studying right now to do something worth while. I'm taking lessons to be a crooner.

"DEAR MARK," writes Heartsore. "Please excuse my writing you [illegible] but I am a constant reader [illegible] and [illegible] the [illegible] able to help me. [illegible]"

I would calm my tears, honey. From your description, your boy friend has all the earmarks of a great motion picture magnate.

OUR NEW LOCATION.
433 Wood Street
Two Doors from Diamond Street Towards Fifth Avenue
Stationery for Every Purpose. Fair Prices. Highest Quality. Prompt Service.
GEO. H. ALEXANDER & CO.
STATIONERS AND PRINTERS ENGRAVING

Sunday Outings
August 16
Eastern Standard Time

$2.75 CLEVELAND or AKRON
Lv. Pittsburgh 6:00 am

$2.25 JOHNSTOWN
$3.00 CRESSON or ALTOONA
Lv. Pittsburgh 5:00 am
Lv. East Liberty 5:12 am

$2.75 CANTON or Massillon
Lv. Pittsburgh 6:30 am

$1.35 CONNELLSVILLE
$1.65 UNIONTOWN
Lv. Pittsburgh 8:41 am
Lv. East Liberty 8:56 am

$6.00 CINCINNATI
Lv. Pittsburgh 6:00 pm

Week-End Excursions
$6.00 Cleveland
Round Trip
Good on all Trains Saturdays and 1:10 am train Sundays
Valid in Pullman Cars

Low Fare Round Trip 16-Day Excursion
$16.80 NEW YORK
$25.08 BOSTON
August 14
$15.60 Atlantic City
$16.80 Asbury Park
August 15
Valid in Pullman Cars

DOWN EAST TOUR
A Different Vacation
8 Days $99
Including all expenses
Personally conducted
August 15

Also delightful tour of seven days on the GREAT LAKES leaving Pittsburgh every Sunday to September 6 inclusive
Ask for Booklets

PENNSYLVANIA RAILROAD

Buy G & J Tires In PAIRS and SAVE

Made by U. S. Rubber Company and fully guaranteed by Spear's

FREE!
A Pair of Mud Flappers with your tire pair, Bought Tomorrow

G & J Endurance!

Size	One Tire	Pair
29x4.40	4.98	9.60
29x4.50	5.60	10.90
30x4.50	5.69	11.10
28x4.75	6.65	12.90
29x4.75	6.75	13.10
29x5.00	6.98	13.60
30x5.00	7.10	13.80
31x5.00	7.35	14.20
28x5.25	7.90	15.30
30x5.25	8.30	16.10

6-Ply Endurance!

Size	One Tire	Pair
30x5.00	12.45	24.20
31x5.00	12.65	24.60
32x6.00	13.15	24.80
33x6.00	13.35	25.20

SPEAR'S
DOWNTOWN & EAST LIBERTY

Tomorrow! The Greatest Day in SPEAR'S August Sale!

$100 DAY

Open Saturday From 9 A. M. to 9 P. M. for These Record-Making Values!

$5 Delivers Any Suite Tomorrow!

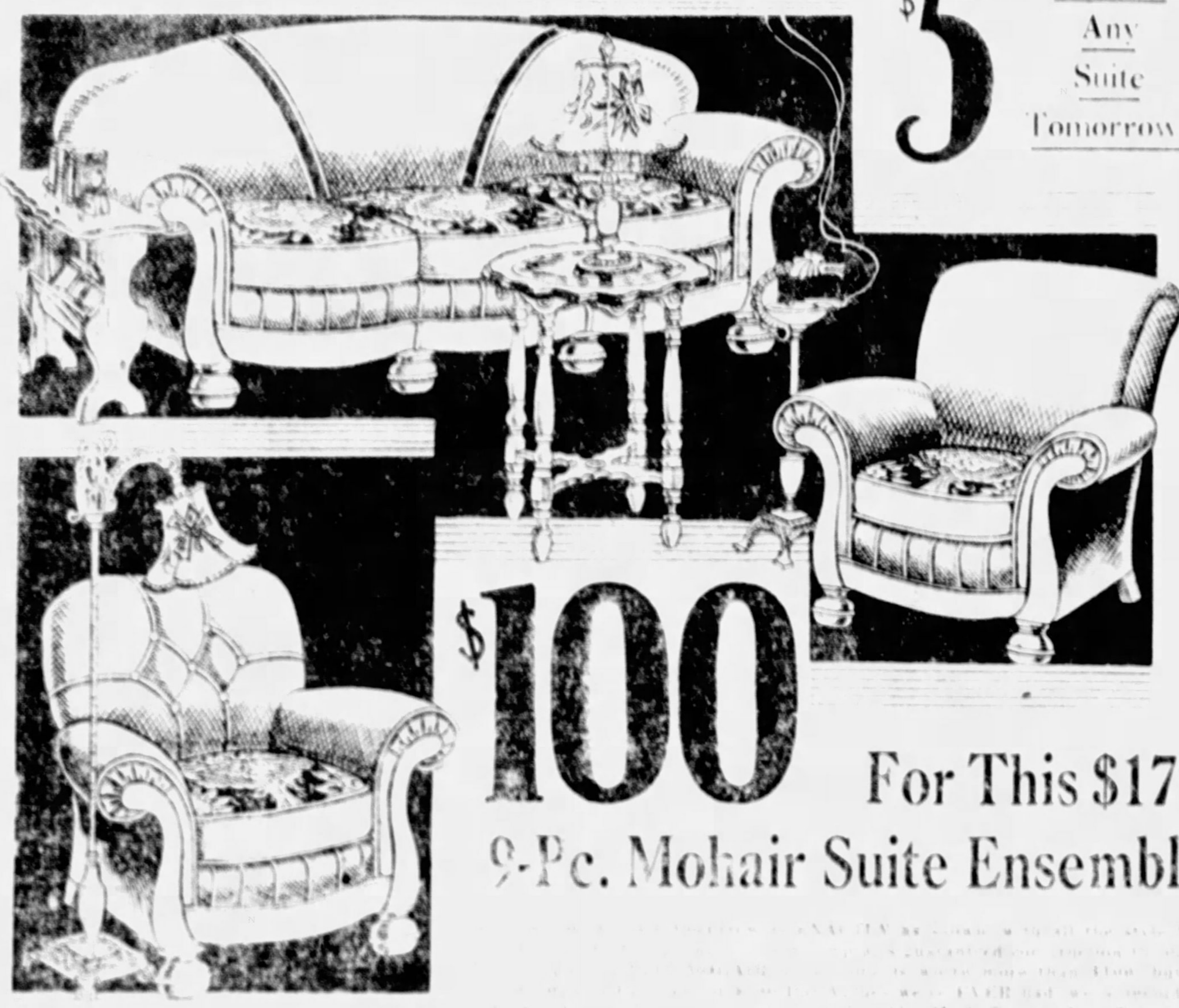

$100 For This $179 9-Pc. Mohair Suite Ensemble

[illegible]

Hurry! If You Want One!
Spear's August Sale RADIO Sensation!

Superheterodyne
With PENTODE and VARIABLE-MU TUBES

49.95 Complete
With 7 Matched Tubes

Features!
- Superheterodyne!
- Pentode Tube!
- Variable-Mu, the new Screen Grid Tube!
- Tone Control!
- Full Vision Dial!
- Dynamic Speaker!
- Handsome Lowboy Cabinet!

$5 *Delivers! Balance on Weekly or Monthly Payments! Both Spear Stores!*

MORE Style and BETTER Furniture Than You Ever Saw for $100!

$100 For This $179 7-Piece Ensemble

And WHAT a bedroom suite this is ... regularly marked $179 on our floor, with [illegible] Venetian [illegible] and the finest of genuine Walnut [illegible] Maple [illegible] new fall suites to make [illegible] GREATEST [illegible] The beautiful [illegible] with Damask [illegible] As illustrated.

100 "Pull-Up" CHAIRS
At About Half Price

4.75 *August Sale Bargain!*

Chairs that look much more expensive ... Place them in any room for convenience and comfort! Lovely upholstered in the new Jacquards!
Charge It!

$25 For Your Old Refrigerator
on the purchase of a
Cold Storage Electric

Dependable Electric Refrigeration is something you need ALL THE TIME! Invest in a Cold Storage NOW, while this money saving Trade In Allowance is in effect.

8 Cubic Foot Capacity Fully Guaranteed

Regular Price $154
Less Allowance $25
You Pay Only
$129

$10 Delivers!

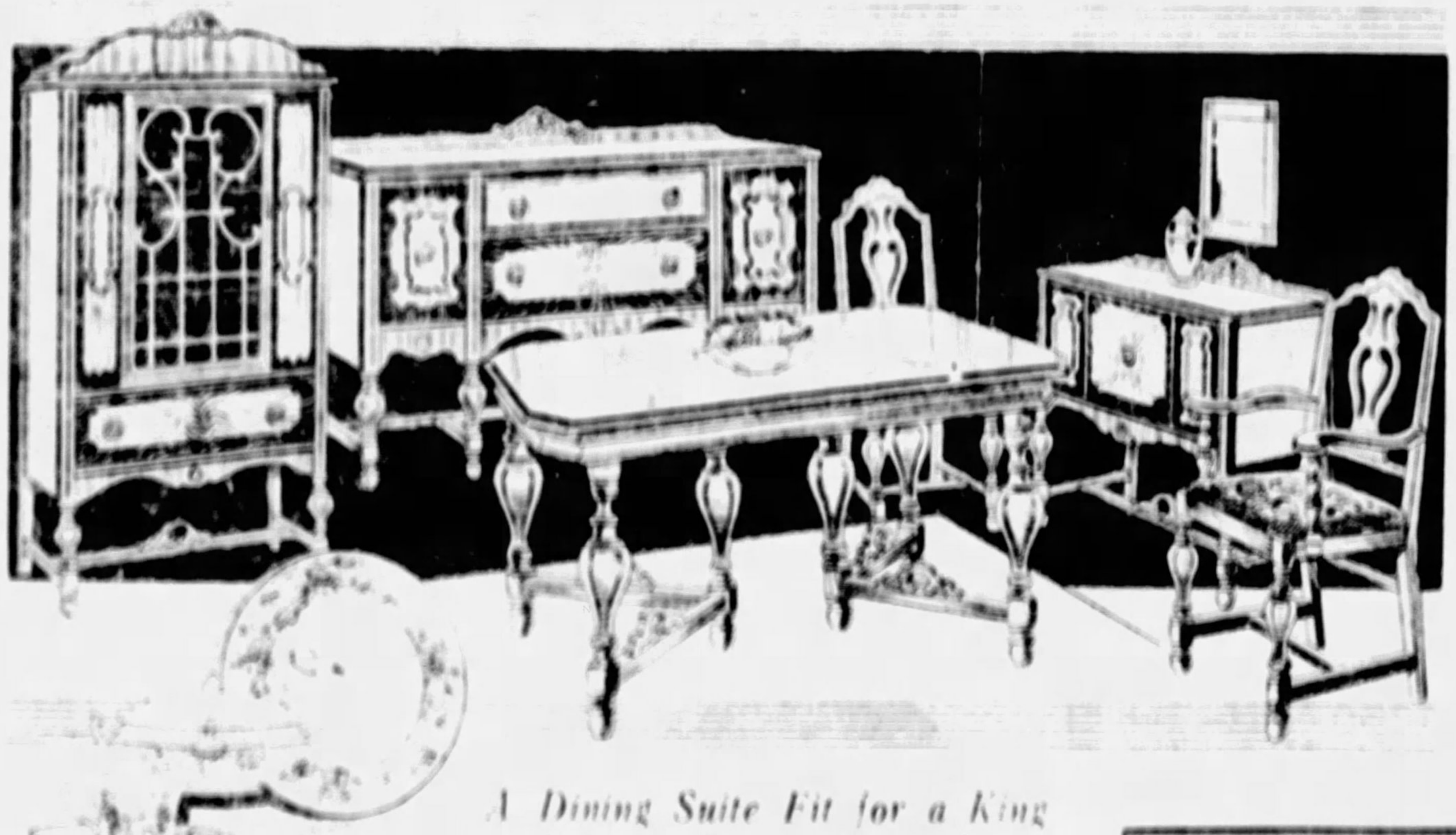

A Dining Suite Fit for a King with 100-pc. Dinner Set Included

$100 For This $189 110-Piece Dining Ensemble

The suite is exactly as illustrated, built of genuine Walnut and Bird's Eye Maple combined with other good woods. An outfit that you can't buy after this Sale for less than $159. Featured at $100 to make this the GREATEST $100 Day Spear's has ever had!

15% OFF RUGS STOVES

Yes, the very newest style Rugs and Stoves are yours to select from at 15% off the regular low marked price tags! Only exceptions are a few nationally advertised articles!

SPEAR'S
Downtown: 911-921 Penn Ave. East Liberty: Broad and Collins
Open Every Saturday Night During August Sale

TELL IT TO SALLY -:- -:- Follow This Unusual Feature Day by Day -:- -:- By SALLY MARTIN

Should We Be Patient With Peevish Old People?

Anna has a peevish parent. And for years n' years she has been doing everything on earth to please Mamma.

But Mamma won't be pleased. No matter what Anna does. It's wrong.

In season and out Mamma packs a grouch . . . and keeps the family busy trying to placate her.

Yet the neighbors tell Anna she should bear with her and humor her . . . because she's old.

Well, what's the answer?

CAN'T PLEASE MOTHER

Maybe you'd like to know yourself? Plenty of us have just such Mad Mammas. Plenty of us will be just such Mad Mammas, if we don't start now and cut out our cussedness.

Dear Sally Martin:

"I wonder if you can't help me?

"It is about my mother. No matter what I do for her I cannot please her. You see, my husband and my mother do not talk to each other. They had a scrap some years ago. I have tried many different ways to make them friends again, but it is no use. She is just a stubborn as he is. She won't meet him. She will come over once a week and spend the day with me or did. But she would come with a grouch. Then for the whole day, she was complaining about my husband or about my brother and his wife. But I would cheer her up, send her away with a smile, whenever I could.

UNREASONABLE

"I gave her all kinds of groceries and dressed her from head to foot. My brother pays all her bills. Besides that, she has extra money for any trinklets she may want . . . and money in the bank. Still, she tells friends of mine that I do not give her a thought. Just because I refused to give her money. I knew if I did, she would just put it in the bank and not spend it on herself at all.

All this has been going on

for a long time. Then, last year, my husband and I went to Europe to see my mother-in-law, and she got sore about that.

I sent her lovely letters — and got mean answers. On my arrival home, she was very cold to me, and now she refuses whatever I offer her. I have mentioned my mother-in-law to her, yet she tells my friends that I care more for my mother-in-law than I do for her. I thought she was just a little jealous, and that if I left her alone for a little while she'd get over it. But now it is six months since we met. She refused a Mother's Day party I wanted to give for her, also a week-end in the country.

My friends tell me to go to her and make up. She is old — 70 years — and you have to have patience with her," they say. But I have tried to make up. I have tried to make appointments by 'phone, but she always has some excuse not to see me.

WANTS SPOTLIGHT

What can I do? And what is wrong? Yes, she is old, but you should see her at parties and dances. She acts much younger then. Please help me.

ANNA.

What's wrong with Mamma? She's spoiled! That's what's wrong with her! She wants a lease on the spotlight . . . and when the kids, being busy husbands and wives, don't give it to her, she throws a fit of sulks like any 2-year-old whose nose is out of joint.

But should we "be patient" with her, just because she's old?

Are peevish, selfish, cantankerous old ladies entitled to any more consideration than peevish, selfish, cantankerous youngsters?

Does Age entitle 'em to respect and petting, regardless? Or is it up to them to earn respect and love, like the rest of us have to earn it.

What do you think, Clara? Bob?

If you had Anna's mamma, what would you do?

Copyright, 1931, King Features Syndicate, Inc.

Couples Betray Their Love No Matter How Far They Are Apart—Fay King

By FAY KING

A couple who are in love may be separated by the full length of a large banquet hall, yet one glance exchanged betrays their interest in each other to everyone about them.

A couple may be posed in the most affectionate pictures, yet when love has waned between them everyone is immediately more or less aware of it.

No amount of denials in either case is the least bit convincing. They themselves cannot disguise the true state of affairs.

We see a girl clinging to her man with affection and adoration but his glance wanders elsewhere.

We see a woman hold her man by snapping and snarling and scaring off every other woman who may approach him, but his interest has already strayed.

Heart of a Wife -:- -:- Continuation of Loves Reawakening

By ADELE GARRISON

Message Contains a Warning of Attack by the Chinese

"Ready—isn't the word," Dicky said explosively as Harry Underwood finished his analysis of the pseudo bank robbery, by declaring he was ready to hear the message contained in the oiled-silk bundle, if the rest of us were. . . . Our tongues have been hanging out for a half-hour while you've been broadcasting your sherlockian theories to the world. I'm not saying they're 'unpleasant-word-used-in-trenches-during-war' — or anything like that," he grinned provocatively at his friend. "In fact I agree with your deductions, but I'd like to hear the real dope in the oiled-silk package."

You probably will if you can ever quit your favorite diversion of hearing your silvery tongue babble on and on into the moonlight," Mr. Underwood told him, and then my father with an amused smile at both delinquents, opened the oilcloth packet and took from it a piece of parchment, at which he looked closely before passing it to Lillian.

"Indelible ink isn't it?" he asked. "Will stand water?"

She looked at it carefully, then nodded an assent and my father took back the parchment.

"They took no chances upon its being delivered before reaching us," he said. "I would not be afraid to wager that we will receive a telegram from New York City some time today telling us to look out for it. If they choose, as they will, a busy hour in a large city exchange and use a fake address below whatever signature they use, the chance of tracing them is negligible. Now, let's see what they say."

He adjusted his reading glasses with mandarin slowness, read the parchment through, and then, with a troubled glance at us, read it aloud:

"Dear Friends in Convocation Assembled:

"How do you like our little game of Box, box who's got the box?

"Oh yes we'll coyly admit we haven't the box as yet, but let us whisper something into your more or less shell-like ears.

"We didn't expect to get the box this morning.

"What's more, we wouldn't have that box in our possession just now for any money you could hand us. Later, that's another thing. But now, NIX! NIT! NON! NO!

"We were simply trying to impress upon you and the bank how easy it would be to rob that respected institution. Incidentally, my friends, let us say in passing as it were, that if we had really planned to rob that bank it would have been robbed with celerity and dispatch. Make no doubt about that, and consider it when you weigh this further statement that we know we now have made it well-nigh impossible to get into the aforesaid bank with crowbars or yet rolling pins.

"There are more ways of skinning a rat," says the old proverb, "than by beginning at the tail," and we shall mine our time especially for the present.

"You'll not be annoyed further by us as long as the box stays safely in the bank. I tell you this on the word of a crook, but a man of his word. You probably will be annoyed by another set of men, who for some incomprehensible reason seem to be attracted by the same outer object.

"Tell Monsieur Cora not to hire any Chinese paper, and to watch out for a distinct increase in numbers in Sag Harbor's most eminent Chinese social circles.

"Hope your ladies were not too much frightened by our little joke.

"The Four Drown-deaded Men of Peconic Bay."

"Well!" he said at last. "What do you think of it?"

"First that old Harry pinned his hope," Dicky said enthusiastically. "Marvelous intuition, my boy." He clapped his friend upon the back with much the force of a mother bear removing her half-grown cub and the big man wriggled his shoulders.

"Gently my lad, gently," he said ruefully. "Not quite so much enthusiasm. It seems to me, Chief," he turned deferentially to my father, "that we can take this bird's word and forget about him and his friends for a while and concentrate on the Yellow Peril with capitals."

"I agree with you," my father said, "and do you realize this letter bears out our suspicions that Braxton was behind this other attempt to get the box?"

"How?" Dicky asked, then quickly answered his own question. "Oh! yes. Braxton was in China. Lil says when this mess began. He'd get that information before anybody else."

My father rose with deliberation.

"This simplifies matters," he said. "We only have one set of men to deal with, for I'm ready to accept this fellow's statement," he tapped the parchment. "It has all the earmarks of truth. But I'm afraid we're in for it with that Chinese gang. Lillian, will you take Margaret upstairs and see that she goes back to bed at once? Your husband and Barbara and I must plan the guarding of the farmhouse, and those Chinese know their hands, and there is no need of you being saddened with it."

Continued Tomorrow

Correct Manners

By MRS. CORNELIUS BEECKMAN

The Steamer Letter

Dear Mrs. Beeckman:

1. What are the requisites of a steamer letter, please?

2. When one does not know the name of the steamer, can the letter be sent to the friend's regular address before she sails and just marked "steamer letter?"

DAILY READER.

1. In a steamer letter we tell of our happiness that our friend is to have this voyage and of our high wishes that the way be one of joy and delight.

Your letter might read something like this:

Dearest Jane:

I am sending you a check of good wishes for a most happy and delightful trip. My thoughts will be encircling with you every step of the way. I shall be calling to you, knowing all my thoughts must and I will be [illegible] for about [illegible] that you [illegible] and many happy hangovers.

I have ordered some books sent to you from the bookstore's library, and since they are proudly chary about the countries you are planning to visit, I hope that they may occupy some hours on deck.

Every dearest wish to you, and every prayer for the perfect journey.

Affectionately,

2. Yes.

A Puzzler

Dear Mrs. Beeckman:

How should I write a note asking it being rude, asking to spend a week with a friend and wishing to pay my own expenses?

INQUISITIVE.

I can conceive of circumstances in which such a letter would be in good taste. I really could not know how to write such a letter. If you will write me again and make clear to me the circumstances which would [illegible] such a letter, I shall be glad to answer it. But such a letter would demand that the reason for such a request be made perfectly clear.

After-Theater Eats

Dear Mrs. Beeckman:

I go out frequently with young men and after a theater or show or dance they usually suggest going some place to eat. I always decline because I am at a loss as to what to order. Will you please give me a few hints?

A READER.

I have a very full list of suggestions of things to order after the theater. I recorded everything I could think of from the humble roll and coffee to the patrician dishes "under glass." Would you like a copy of it? It is called "After-Theater Eats," and if you will send me an addressed envelope I shall be most [illegible] a copy.

The Beauty Box

By HELEN FOLLETT

White spots on the finger nails are caused by injury to the matrix, that's why it is better to use an orange wood stick to detach cuticle from the nail base than to work with a steel instrument. No application will have any effect upon the spots, in time they disappear.

Extreme high heels are responsible for large ankles. The feet can't get a firm foothold on the pavement, the ankle bone is in a state of uncertainty and motion. A dainty, well-turned ankle is a beauty asset. If girls are to retrieve in this quality of perfection they must be more mindful of footwear, have hosiery properly fitted.

Tiny red marks on nose or cheeks are caused by ruptured capillaries. Red blotches on the skin that remain persistently require medical attention, since some stubborn infection may be the source of the trouble. Large pimples that never come to a head are not to be tampered with by unskilled fingers.

Long haired ladies need not worry if the ends of the hair are split. After a certain age hair pinches forward six inches a year and fluffs off at the ends six inches a year. Split ends are Mother Nature's way of getting rid of the dead of finger nail ends that do not have attention.

How to Keep Well

By DR. ROYAL S. COPELAND

Modern Life and Your Health

Constipation is probably the most common disorder of the American people. The prevalence of this condition has been attributed to the modern methods of living.

Dr. Copeland

It has been known for years that sedentary habits cause this condition. Our ancestors, whose daily livelihood required marked muscular activity, rarely if ever complained of this symptom.

The food of today is different from that which our forefathers were accustomed to eat. Highly concentrated foods and foods made by chemical processes demand too little work of the body.

Lack of exercise, the high pressure of modern living, together with negligence of the daily elimination, make a combination that results in chronic constipation. The constipation, in its turn, produces an undesirable reaction upon the body.

The victim of constipation rarely arises in the morning eager to do his day's work. There is sluggishness of mind as well as of intestine. In addition, the body is likely to have its defense against diseases considerably lowered. In consequence, such individuals are prone to all types of infection.

It is not entirely the fault of our eating—it must not be forgotten that constipation may be caused by personal laziness.

The habit of regular elimination is really established in children and its importance should never be overlooked. Children should be trained in the importance of the habit of regularity. This habit once established will remain throughout life.

There should be a change from the sedentary life to an active one if the adult is to overcome constipation. People who have not indulged in exercise should start in a moderate way and increase the exercise depending upon their age and physical condition.

In addition to exercise the diet is important. Vegetables and fresh fruits should be eaten at two of the three meals of the day. Food should be properly chewed and never gulped down without chewing.

Answers to Health Queries

M B E O A Q: What causes a discharge of blood every time I blow my nose?

A: This may be due to a catarrhal condition.

N B Q: What is the best way to reduce the hips and stomach?

A: It is difficult to reduce weight in any part of the body without reducing in general. A gradual reduction in the amount of food consumed, with the regular exercise, will work wonders in most cases.

B M I Q: What causes spots in the form of watery blisters to come on legs and feet? They are very itchy.

A—This may be due to eczema.

Copyright 1931, Newspaper Feature Service, Inc.

Household Hints

Don't forget to air your cake and bread boxes regularly. Bread will keep much longer and in better condition.

Careful washing with soda water will remove the soot that accumulates on the painted walls above and around the range, but you must not let it get too dirty before washing, for it will streak and show.

Whenever you know definitely what caused the spot or stain on the dress to be cleaned by the professional cleaner, write the name on a slip of paper and attach it to the spot with a paper clip. It will save experimentation by the cleaner, which frequently is the cause of injury to the garment.

Lace collars will retain their shape and will not tear if they are basted to a piece of white cloth before they are washed.

Some of the newer housekeepers prefer the roll of paper toweling in the kitchen instead of the old-fashioned linen roller towel. It means no hall-combed towels and no laundry bills. Also the paper toweling is excellent for draining foods that have been fried in deep fat.

If you use glass straws a great deal you really need a package of pipe cleaners to keep them bright on the inside as well as on the outside. Iced tea is apt to stain the glass straws unless some action is taken, and milk is also hard to remove from them.

FREE TICKETS

For An Afternoon Ride Down the Ohio River

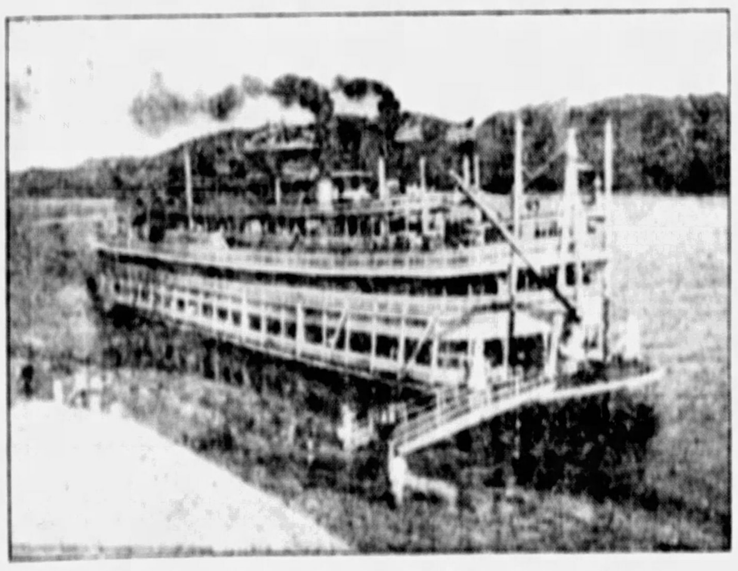

On the Big, Palatial Excursion

STEAMSHIP WASHINGTON

FRIDAY, AUGUST 21st

COMPLETE DETAILS IN THE

Sunday Sun Telegraph

Entire Store and Restaurant Open All Day Saturday—'til 5 P.M

McCREERY'S 10TH FLOOR BUDGET SHOPS

$3.75

And the Tilt of Your Life!

And what's life without a new hat! Derbies! Ostrich trims! Quills, Pheasant and novelty feathers.

- They really fit right!
- They don't gap or slip at heels!
- You'll want at least two pairs!

And They're Budget Priced!

Smartly Dressed Women Are Wearing These

- Suede—in brown and black
- Black Calf
- Brown Kid
- Patent
- Sizes 3½ to 8
- AAA to B widths

New Fall

OPERAS

$5.00

SHIP BID HIGH, CHAPMAN SAYS

NEW YORK, Aug. 14.—(INS)—Declaring that his bid was the highest and that his associates owned a large equity in the concern, Paul W. Chapman today said he was confident the United States Lines would not pass into new hands. Chapman is head of the lines which are undergoing reorganization.

Chapman submitted his bid with one by the International Mercantile Marine - Roosevelt Lines on Thursday at a meeting of the United States Shipping Board. Joseph E. Sheedy, heavy stockholder [illegible] asked permission to [illegible] if those [illegible] did not prove satisfactory.

Financial difficulties of the lines came about after Chapman [illegible] he could not meet payments [illegible] next month [illegible] now [illegible] then [illegible] financial [illegible] lar and [illegible] Dawson [illegible] coast [illegible].

25 'Golden Belles,' Group Age 2,000, Guests at Tea

CHAUTAUQUA, N. Y., Aug. 14.—(AP)—Twenty-five guests with a combined age of nearly 2,000 years were guests at a tea at which Mrs. Arthur E. Bestor, wife of the president of Chautauqua Institution, was hostess. The 25 "golden belles," as they were termed, included Mrs. J. H. Morehouse, 86, Seville, O., [illegible] Mrs. [illegible] Putnam [illegible] Pa., who was celebrating her 84th birthday. All are members of the Chautauqua Woman's Club [illegible].

OUST DRY AGENT AS DRUNK

WASHINGTON, Aug. 14.—(AP)—Prohibition Director Woodcock said Arthur C. Peach, Buffalo prohibition agent, had been suspended on a charge of drunkenness and a similar accusation against Ralph Dell, another Buffalo agent, was being investigated.

The prohibition director, who earlier had been informed by his investigators that Dell was suspended, said his decision in this case would await further reports.

In addition to the charge of drunkenness, Dell was accused of employing a girl, Pearl Callahan, to purchase liquor and act as an informer.

Peach, the director said, also had been charged with being involved with a woman.

Discover $40,000 In Home After Recluse Dies

COLUMBUS, O., Aug. 14.—(AP)—Officials have found $40,000 in currency and securities hidden in a score of places in the home of Charles I. Stroetter, 56, a recluse who died last Saturday.

The officials found the money and securities beneath rugs, in boxes, in letters, in books, behind pictures and even old shoes. The small fortune was $12,000 in silver, $8,000 in building and loan certificates, $2,000 in government bonds, $11,000 in paper money, $250 in gold pieces and $919 in a savings account.

Einstein to Hold Picnic for Employes

State Senator Morris Einstein is to be host to hundreds of North Siders at West View Park tomorrow. Although the party, labeled Einstein Day, is primarily for employes in the senator's various businesses, many others are expected to attend.

FIGHT PISTOL DUEL IN STREET

Patrolman Joseph Ridge engaged in a pistol duel with an unidentified Negro at Lincoln and Frankstown avenues early today, but no one was hit, he reported.

While waiting for a street car to go home, the officer said, a Negro told him another Negro approaching was armed. When the patrolman started toward the Negro to search him, he turned and ran.

Patrolman Ridge fired two shots, he reported, and the Negro replied with five. He escaped.

Free Beer, Pretzels For N. Y. Customers

NEW YORK, Aug. 14.—(INS)—Broadway smacked its lips at a new trade "puller" today. A clothing store placed a stein of foaming beer in its window and announced free beer and pretzels would be given all customers. The beer is of the legalized type.

CRASH DAMAGES GAS STATION

Police today were seeking the occupants of a car which struck an automobile driven by Leo J. Doyle, 663 Montclair street, at Fifth and Hamilton avenues shortly after last midnight, then crashed into the gasoline station of W. R. Llewellyn at that corner, causing $700 damage.

Two Negroes suspected of being the persons who fled from the car disclaimed knowledge of the crash and were discharged by Magistrate Charles Papale in East End Police Court.

Police said that, according to records, the abandoned car is owned by Thomas Russell, formerly of 311 Main street, now living in Blawnox.

2 Men in Fight Kill Each Other

ROCK ISLAND, Ill., Aug. 14.—(INS)—Apparently killed by each other in a quarrel, the bodies of William Blum, 67, and Louis Sehnert, 69, were found in the latter's cabin on Big Island.

Sehnert was the brother of Chief of Police Herman Sehnert of Rock Island. Sehnert had been clubbed to death. Blum's body was found with the top of his head blown away.

Khorassan Picks Denver for Meet

CINCINNATI, O., Aug. 14.—(AP)—Denver was selected by the Dramatic Order Knights of Khorassan in convention here, as their 1933 biennial assembly site.

(Advertisement)

RUPTURE

E. J. MEINHARDI
OF CHICAGO IS COMING HERE AGAIN

He will personally demonstrate his method without charge at the Wm. Penn Hotel, Pittsburgh, Pa., on Saturday and Sunday, August 15th and 16th, from 10:00 A. M. to 4:00 P. M. daily. Only men are invited.

This method contracts the rupture opening in the average case no matter how large the rupture or where it is located.

Rupture often causes Stomach Trouble, Backache, Constipation, Nervousness, and other ailments. Hundreds of deaths from rupture can be avoided.

(This visit is for white people only.) E. J. Meinhardi Home Office, 1551 N. Crawford Ave., Chicago.

(Advertisement)

RESINOL HEALS SEVERE CASE OF PILES

"A few years ago my niece was ill and after being in bed several months she developed a very bad case of piles. As nothing she had used seemed to help her I advised Resinol Ointment which I had with me. After a few applications she was greatly relieved and before long was entirely healed." (Signed) Mrs. B Storland, 319 Etna St., St. Paul, Minn.

It is unnecessary to suffer from itching, bleeding, painful piles when Resinol Ointment gives such immediate relief. Many women use it regularly to relieve local itching caused by acid or irritating secretions. Free sample on request. Resinol, Dept. 91, Balto., Md. Sold by all druggists.

WORK RESUMES AT HOOVER DAM

LAS VEGAS, Nev., Aug. 14.—(AP)—Six Companies, Inc., contractors on Hoover Dam, began employing men to resume construction.

Work was suspended by the company last Sunday as the result of a strike of 135 men over wages and living conditions. About 1,300 men were thrown out of employment.

Walker Young, construction engineer for the Federal Bureau of Reclamation, [illegible].

United States Marshal J. H. Ramer placed the Boulder project [illegible] under what he termed [illegible] by special passes.

DEATH THREATS LINK VOLPE

Lieut. Frank Ferris of the city detective bureau said today he planned to confer with Coroner W. J. McGregor on the charge to be placed against Frank Volpe, 28, of 112 North Third street, Duquesne, held in connection with the slaying of Joseph Lentine, ex-convict and county road worker, in Four Mile Run Hollow at the end of Forward avenue last Saturday.

Ferris said he was convinced of Volpe's connection with the case despite his repeated denials. The detective said his investigation has developed Lentine and Volpe quarreled recently and that Volpe made threats against the life of Lentine. The latter was released from the Western Penitentiary several weeks ago after serving a four-year sentence in connection with the murder of Alexander De Rosa in Forward avenue five years ago.

Volpe is being held in Central Police Station on a suspicious person charge.

Poles Sponsor Fete At Kennywood Park

The Central Council of Polish Organizations of Pittsburgh is to sponsor the first annual Polish Day celebration at Kennywood Park August 25, at which 20,000 Polish residents of Pittsburgh are expected to attend. A baseball game and cycling exhibitions will be features of the program. A mass meeting will also be held at which Dr. T. A. Starzynski will [illegible] Chairman [illegible] Francis E. Fronczak, chief health commissioner of Buffalo, will also speak.

Boy Bound by Chain In Home, Rescued

NEW PHILADELPHIA, O., Aug. 14.—Rescued from his home where he lay on the floor two days with a log chain binding him to a banister, Glen [illegible], son of Edward Sykes of Bernhill, was rescued by humane officials. The lad, who had been fed bread and water, was bound by his father following an altercation. The father was arrested.

Pope Gives $13,000 Chinese Flood Aid

VATICAN CITY, Aug. 14.—(INS)—Pope Pius XI today cabled $13,000 to the Chinese authorities for relief of flood sufferers in the Hankow area.

SPECIAL OFFER!

Direct from the

DIAMOND CUTTERS

Saves You $18.85 on this Gorgeous 7-Diamond Solitaire Ring

Sells Regularly for $37.50
Saturday and Monday Only→

$18.65
50c DOWN
50c WEEKLY

Clip the Coupon ➡
It's Worth $18.85 to You!

DIAMOND CUTTERS COUPON
Good Only Saturday & Monday
None Sold Without the Coupon!

Open Saturday Evening

615 LIBERTY AVE.

Wilkens
LEADING JEWELERS & OPTICIANS

Also on Sale At Our East Pittsburgh and Ambridge Stores

Cheapest Insect Spray You Can Use
Laboratory-Tested — Super-Strength

FLY-TOX

KILLS THE FEARFUL 7

Takes Less To Kill— Flies, Mosquitoes, Roaches
Surest, Quickest Death to Bed Bugs, Ants, Moths, Fleas

MOST POPULAR THROUGHOUT THE WORLD

AT GREATER MAY-STERN'S

SATURDAY....

A GREAT EVENT IN OUR 25TH ANNUAL AUGUST SALE

NO MONEY DOWN DAY

Here's REAL News For All Pittsburgh!

For one day—an opportunity of vital importance to every Pittsburgh family! Tomorrow—you can select anything in our store, and have it delivered, with *no down payment!* Think of it! Now everyone can take advantage of these great August Sale savings. Don't let lack of ready cash stop you any longer—order whatever you wish—May-Stern's liberal credit terms will help you pay for it as you are able. Remember—one day—tomorrow only—while low prices are in effect!

Open Till 9 P. M. Saturday

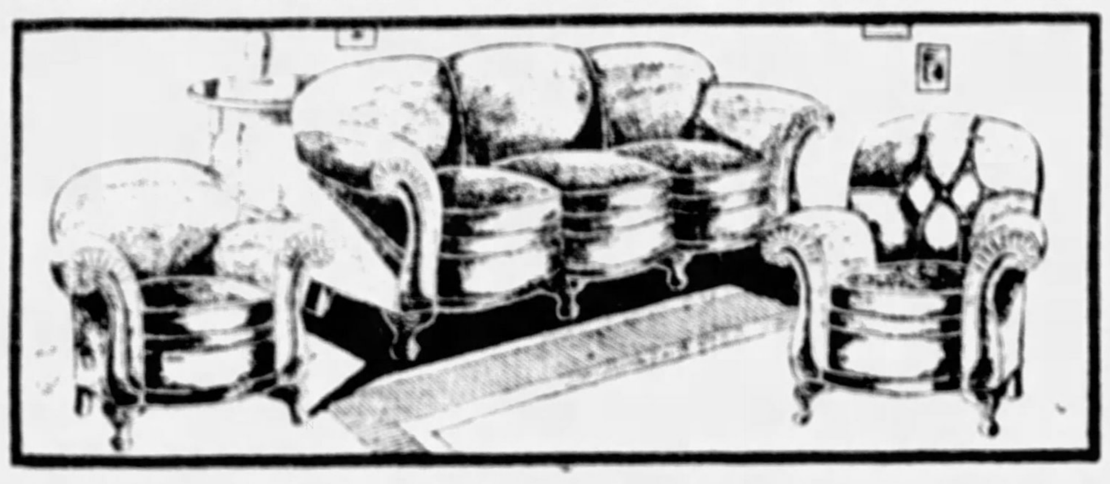

Sofa and Either Chair! In Mohair!

Such drastic pricing cannot continue forever—buy during August! Two magnificent pieces of fine quality mohair; up-to-the-minute in style and affording utmost comfort and luxury. In construction they compare favorably with suites worth twice this price. Includes Serpentine sofa and either the button-back chair or lounge chair.

$65

PAY NO MONEY DOWN TOMORROW!

Circulator Heater
$19.50
No Money Down!

"Jewel" Cleaner
$14.50
No Money Down!

Walnut Finish
$8.75
No Money Down!

3-HOUR SALE

98c
Complete 9-Piece Aluminum Sets

YOUR CHOICE

$8.65 Each
Bed, Coil Spring or Mattress
No Money Down!

All Porcelain Cabinet Gas Ranges
$28.75
No Money Down!

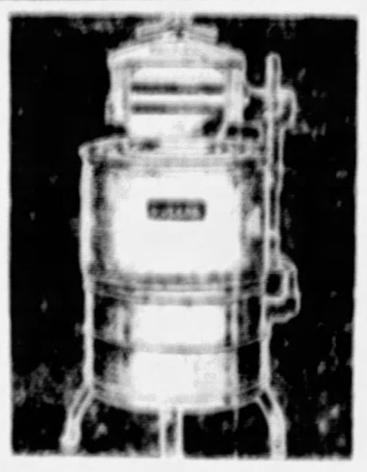

This $100 "VULCAN" Electric Washer
$46.75
No Money Down!

Great Savings on Suites!

Save as you've never saved before and never will again as soon as August Sale Prices are gone. Now you can afford better-grade suites because they are lower than you expected here.

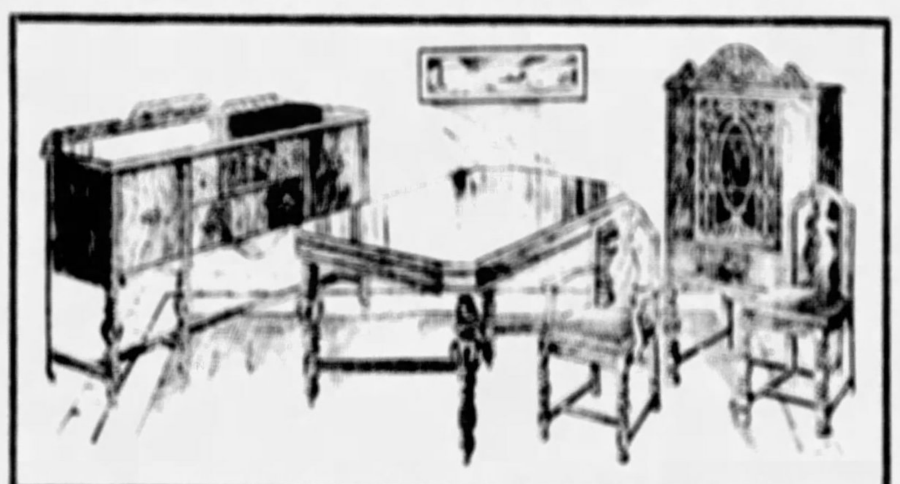

An 8-Piece Dining Room Suite Is Only

With all the style, the quality and the construction that usually goes into suites that sold at $175. Of course, it's of genuine walnut with popular maple panel effects. Includes 60-inch buffet, extension table, host and five side chairs with velour upholstered seats. Latticed door china cabinet is extra.

$78

PAY NO MONEY DOWN TOMORROW!

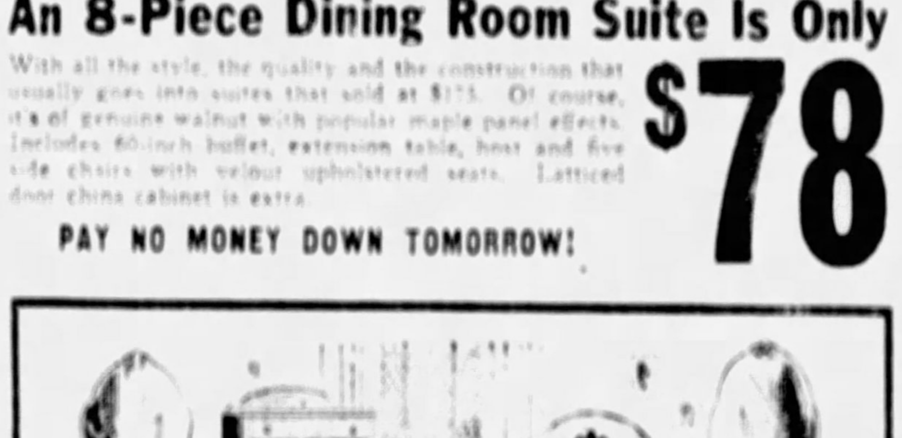

A 3-Piece Bedroom Suite Down to

You'll get a surprise when you inspect the quality; the Venetian mirrors add to its style. Finished in walnut with effective contrast overlays. Included are the full size bed, spacious chest and your choice of the Princess vanity or the beautiful dresser. Save yourself about $30 on this suite tomorrow.

$64

PAY NO MONEY DOWN TOMORROW!

9x12 AXMINSTERS
$19.50
NO MONEY DOWN!

Dresserobe
$16.75

No Money Down!

With Scoop Seat
$4.98
No Money Down!

Freshman Radio
$21.95
Complete
No Money Down!

MAY-STERN'S

914-20 PENN AVE.

Consolidated with Pickering's—NUF CED

FRANK & SEDER Goodwill Day

Women!

Pittsburgh's Exciting Value!

Richly Furred

WINTER COATS

Values That Would Be Exceptional Even at $75 and $100

$55

A sensation if there ever was one! A wealth of smart styles! Luxuriously furred! Lavishly furred! Lovelier styles, better materials than you could ever imagine for only $55. Come, tomorrow, see the NEW VALUES prepared to climax this great sale!

$5 DEPOSIT Will Hold your Coat until October 1st, when balance may be paid or charged to your account, payable November 1st.

Women's and Misses'

New Fall

Sports Frocks

$5.00

Regular $7.95 Values

What a great day tomorrow will be! The newest styles, the sportiest Jerseys and Tweeds, just like you'll want for back-to-college, street and business wear are included in this group. Contrasting color trims. All new fashion accents. New fall color tones. Sizes 14 to 38.

F. & S.—Second Floor

MEN!

Your Last Chance to Buy

$35, $40 and $50 Hart Schaffner and Marx

SUITS

Tomorrow the last opportunity to take advantage of this special Buyers' Sale offer . . . there isn't a clothing value in the country today to equal it. Actual $35, $40 and even $50 Hart Schaffner & Marx suits—the newest models, suitable for year-round wear at the lowest price in our entire history. Men who know clothing values will be here tomorrow!

FOURTH FLOOR

$22

Miss Juniors' $10 NEW FALL DRESSES

New silks, wool crepes, Frison cloths, new woven fabrics, satins, flat crepes in a huge array of snappy new styles. One and two-piece frocks with full or bolero jackets, peplums, etc. New Fall colors. Sizes 11 to 17.

$7.95

SECOND FLOOR

Tomorrow! New $10 TRAVEL PRINTS, at

Dresses that don't wrinkle, always look fit and shake off dust easily. Travel Prints are an almost indispensable early fall need. Sizes 14 to 46

SECOND FLOOR

$6.95

Two Outstanding Furniture Values for Goodwill Day!

French Provincial in Maple or Walnut

Constructed of only the most carefully selected veneers . . . polished to a mellow antique finish. Consists of dresser, chest of drawers, vanity and full-size bed. Oak, dustproof interiors. (Sixth Floor)

$94

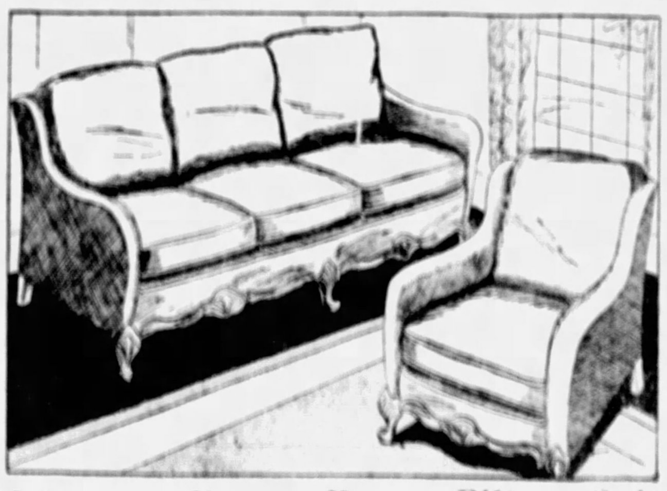

Mahogany Frame Down Pillow Suite

Although the price is so low, the frame of this suite is hand-carved, solid mahogany. Soft, fluffy down pillows, gracefully curved arms . . . deep seats . . . what could be more cozy. Choice of coverings.

$94

$9.40 Delivers; Remainder on Convenient Payments.

Men! Choice of Our

Entire Stock

Fancy-Colored Better Grade

Men's Shirts

That Have Been Selling From $1.95 to $2.95

1/2 off

All $1.95 SHIRTS **98c**

All $2.45 SHIRTS **$1.23**

All $2.95 SHIRTS **$1.48**

Your unrestricted choice of our entire stock of Better-grade Fancy Colored Shirts—including Fancy Broadcloths, Rayon Mixed, Woven Madras Shirts—with collars attached, or two collars to match . . . sizes 13½-17. (Fourth Floor)

Men's Fancy Broadcloth Shorts

25c

3-button front, elastic back, first quality—sizes 30 to 42.

Fancy Broadcloth Men's Pajamas

79c

Formerly $1.45 to $1.95, slightly irregular—sizes A,B,C,D.

Transparent Velvet Frocks

They're $16.50 Values! Tomorrow

$12.95

Alluring Fashions

Goodwill Day offers this Great Value in one, two and three-piece frocks! Genuine Blumenthal Transparent Velvet. Careful workmanship and the niftiest styles! Fitted hiplines. Individual, distinctive models. Sizes 12 to 18.

F. & S.—Second Floor

SATURDAY—LAST DAY—DEPARTMENT BUYERS' SALE!

POLLY MORAN WITH BOWES

Joe E. Brown Ponders Local Studio Offer

VENUTI, LANG ON NBC

The Loud Speaker By Louis Reid

Friday, August 14

6:00 P. M.
KDKA—Sports Artists—Joe E. [illegible]
WCAE—Twenty Minutes—Grace [illegible]
WJAS—Baseball scores (recorded)
KQV—Successful Bankers
WWSW—News (recorded)

6:15 P. M.
KDKA—Sports Artists (cont'd)
WCAE—Black Gold Orchestra
WJAS—Investigators (cont'd)
KQV—Jack and Tony and Pete and Their Concertina Music
WWSW—[illegible]

6:30 P. M.
KDKA—Sax Trio
"He's the Last Word"
WCAE—[illegible]
WJAS—[illegible]
KQV—[illegible]
WWSW—Jack Berch and His [illegible]

6:45 P. M.
KDKA—Lowell Thomas
WCAE—The Stebbins Boys
WJAS—Bird and Vasbinder
KQV—Orchestra (cont'd)
WWSW—Jack Berch (cont'd)

7:00 P. M.
KDKA—Amos 'n' Andy
WCAE—Dodge Happy Five
WJAS—Kate Smith and Her Swanee Music
"Little Joe"
KQV—Chamber Music
WWSW—Clara Allen Balliff, soprano

7:15 P. M.
KDKA—String Choir—Director Zoro Parenteau
WCAE—Major Bowes Family Party—Phil Moran, Guest
WJAS—Depew, King and Symphony Orchestra
KQV—Classical Music (cont'd)
WWSW—Classical Period

7:30 P. M.
KDKA—[illegible]
WCAE—Boris Petroff, violinist
WJAS—Hour of Song—Male Quartet
KQV—Musical Society
WWSW—Weiss Sisters with Instrumental Trio

7:45 P. M.
KDKA—Billy Sunday Broadcast
WCAE—Dangerous Paradise
WJAS—Arthur Pryor's Band
KQV—News Flashes—Baseball Scores
WWSW—Adventures of Peggy and Polly

8:15 P. M.
KDKA—Billy Sunday (cont'd)
WCAE—Vaughn DeLeath
WJAS—Singing Sam
KQV—Sheet to 8:30
WWSW—Joe Papes Orchestra

8:30 P. M.
KDKA—Bobby Hemus Burton
"Valse Erica"
WCAE—Vaughn DeLeath (cont'd)
WJAS—Lewis Tic Stadium Concert
KQV—Bible Students
WWSW—Joe Papes (cont'd)

8:45 P. M.
KDKA—Sisters of Skaife
WCAE—Vaughn DeLeath (cont'd)
WJAS—Concert (cont'd)
KQV—Bible Students (cont'd)
WWSW—Jack White soloist

9:00 P. M.
KDKA—Orchestra direction Giuseppe Creatore
"College Songs"
WCAE—Leo Reisman's Orchestra
WJAS—Magazine Hour (cont'd)
KQV—Weather—Polish Hour
WWSW—Polish Cadets

9:15 P. M.
KDKA—Koestner (cont'd)
WCAE—Eskimo Knight Club with Raymond Knight, M. C.
WJAS—Magazine Hour
KQV—Bible Students (cont'd)
WWSW—Hilo Islanders

9:30 P. M.
KDKA—Picture Briefs—Francis X. Bushman and Bradley Barker, guest artists—Ruth Lyon, soprano—Lillian Knowles, contralto—William Miller and Chauncey Parsons, tenors—Arch Bailey, baritone—Leslie Arnold, bass—Orchestra direction Josef Koestner
"We Sail the Ocean Blue"
WCAE—Leo Reisman's Orchestra (cont'd)
WJAS—Boswell Sisters
KQV—Polish (cont'd)
WWSW—Polish Cadets (cont'd)

10:00 P. M.
KDKA—Paul Whiteman's Orchestra
"Rocking Chair"
WCAE—Leo Reisman (cont'd)
WJAS—Boswell Sisters
KQV—Polish (cont'd)
WWSW—Polish Cadets (cont'd)

10:00 P. M.
KDKA—Paul Whiteman's Orchestra
"Rocking Chair"
(Continued on Page Thirteen)

A&P
OUR DAILY FOOD . . .
BREAKFAST IN SCOTLAND
with Colonel Goodbody . . . News from food sources on A&P's program tomorrow.
KDKA 8:45 a. m. WCAE 9:45 a. m.
Eastern Daylight Saving Time

We Now Present

Radio Editor

WITH A SUITCASE as his accompanist, Joe E. Brown of the movies succumbed the city today for a theatrical engagement and debated the ethics of makeup appearance on KDKA at 6 o'clock for less than half a grand, nomine dividua, as big as ever received that much for performing in Pittsburgh radio (unless it was stage money). However if good old Joe gets temperamental we can count on Polly Moran to uphold the dignity of Hollywood with Major Bowes broadcast on WCAE at 7:15.

Darrell V. Martin

Mildred Bailey says Can Caine wasn't talkative. Maybe the Major was with Paul Whiteman on KDKA at 9:30. Pedro X. Pedrini, famed to cartoon, a television star. He speaks on KQV, but apparently he is sticking on the network.

on KDKA at 9:30 he discusses William S. Hart, former movie cowboy who lives now on a ranch in the hills above Los Angeles . . . Riggs and Moke, "The Crazy Pair," on WCAE at 11 with Fred Webber announcing, received recently a baby doll for their juvenile character "Betty," who is making a big hit with the radio audience.

Ted Husing was "very much" at sea yesterday when the mine planter, "General Scofield," became disabled in a storm. Ted was out to cover the army air corps maneuvers off Fortress Monroe. He was brought to land in a coast guard cutter that answered the Scofield's SOS.

* * *

Westinghouse engineers installing the new KQV transmitter in the Plaza building on the air on a month.

* * *

Question a Day:

Does Harry Reser of the Eskimos play any other instrument than the banjo?—Dorothy S., Mt. Lebanon.

Answer—First-class artist on marimba, saxophone and drums. Started career as banjoist with Paul Whiteman.

* *

Ford [illegible] has increased waistline since his fishing trip to Canada opines however, that Pittsburgh is the best place he knows of for anyone to add avoirdupois. He says that he now weighs 180 pounds and that when he came to Pittsburgh he weighed only seven pounds and three ounces.

* * *

Studio Lights

C. L. Menser of "Miniature Theater" renown at NBC has transferred from New York to Chicago as chief production man in the Windy City.

"The Roustabouts" trio are to delineate the "ol' genu-wine" atmosphere of the levees, created by Negro freight toters singing their plantation songs as they trotted up and down the gangplanks, for Rudy Vallee programs on WCAE Thursday nights starting August 27 . . . Bob MacGimsey, John Seagle and Frank Luther comprise "The Roustabouts" . . .

Recently Mayor Matt Thompkins announced on "Real Folks" that the Thompkins Corners fire department would have to purchase a new fire siren. . . . came the other day a letter from the country's largest fire alarm siren manufacturing firm asking if bids were being received . . . and it was in all sincerity, believe it or not.

Hungarian stations broadcast a music roll being played electrically when they are not on the air with a regular program . . . this is to spare listeners of a fear that their sets are not in working order . . .

C. B. Casey Jones has been signed by CBS to do an aviation talk every Friday night beginning August 28.

* * *

Seth Parker Sez:

When you interest money there ain't much credit due you until you do something about it. Religion's about the same. Just because you've inherited a good religion ain't nothing to get cocky about. The burden of proof's on you.

LISTEN
TO RADIO'S FINEST MUSIC THE
PILLSBURY PAGEANT
WJAS
PITTSBURGH
10:00 P. M. FRIDAY
(Eastern Daylight Time)
SPONSORED BY PILLSBURY FLOUR MILLS COMPANY

Pittsburgh Stations

Kilocycles		Meters
980	KDKA	305.9
1220	WCAE	241.8
1250	WJAS	232.4
1380	KQV	217.3
1500	WWSW	199.9

SANDER'S
. . . for . . .
Friday and Saturday
—BUY NOW—
25-lb. Sack Franklin Cane Sugar, $1.15
WITH EACH DOLLAR PURCHASE
Ask Clerk for Sugar Card"
Fresh Dressed Stewing Chickens 25c lb.
Legs of Genuine Spring Lamb 25c lb.
Fresh Halibut, 27c lb.
Sander's Good Butter 3 lbs. $1.00
Sander's Fresh Country Eggs 3 doz. $1.00
Wisconsin Rich Mild Cream Cheese lb. 19c
Mocha and Java Coffee Fresh from the Roaster lb. 39c
Bakery
Cup Cakes doz. 19c
Raisin Bread, 2 Loaves 19c
Lady Baltimore Layer 39c
Produce
Ripe Bananas, doz. 10c
Wealthy Apples, 3 lbs. 19c
Penna. Potatoes, pk. 25c
Home Made Bread, 2 large loaves 15c
SANDER and CO.
Penn and Highland Aves.

RADIO SPECIAL

High-Power BINOCULARS
Complete with Carrying Case and Strap
$12.95
50c Down, 50c Weekly
Open Saturday Evening
Wilkens
LEADING JEWELERS & OPTICIANS
615 LIBERTY AVE.
East Pitt. Line: A Broadway Ave. Ambridge, Pa., 601 Merchant Street

August Sale
FURNITURE
Open Tomorrow
Till 5 P. M.
The furniture floor was one of the busiest spots in Pittsburgh last Saturday afternoon! Tomorrow, busy-during-the-week folks will have another opportunity to shop the furniture sale and profit by the lowest prices since 1914.
Remember, this is fine furniture at low prices—Boggs & Buhl furniture—Boggs & Buhl styles, quality and service—straight through. And since fine furniture lasts for years, it is only common sense to buy for the future as well as for the present at these once-in-a-lifetime prices!
—Furniture, Fourth Floor—
NOTE—Balance of Store Closes at 1 P. M.
BOGGS & BUHL

7% —AND THESE SIX REASONS— POINT TO AN INVESTMENT IN
Hearst Consolidated Publications, Inc.
7% CUMULATIVE PARTICIPATING CLASS A SHARES
Preferred as to Assets and Dividends
1—SECURITY
This investment represents a participating interest in twelve strong and profitable publishing enterprises of William Randolph Hearst, including ten great metropolitan dailies, the American Weekly Magazine and the American Newsprint Company. They serve large, growing key cities strategically located throughout the nation. Valuable holdings of downtown real estate, modern plants and printing equipment strengthen the investment quality of the issue.
2—PARTICIPATION
7% cumulative dividends, payable quarterly—and in addition, the right to participate with the common stock in additional dividends, as declared, up to an extra 3%.
3—STABILITY
The newspaper is not only an ingrained daily habit of America—but it is a valuable source of revenue through the need of merchandisers to advertise their products. It is today one of the great industries of America. During 1930—a year of generally quiet business conditions, the publishing enterprises comprising this group earned $4.29 a share on all Class A shares to be presently outstanding, against regular dividend requirements of $1.75. For the first half of 1931, this stock earned at the rate of $2.64 a share, against dividend requirements of $.87½, a record which testifies to the stability of this investment under all conditions.
4—DIVERSIFICATION
Income of the newspapers is derived from both the Atlantic and the Pacific seaboards, from the industrial areas around the Great Lakes and from Western Pennsylvania—while the American Weekly Magazine has the greatest circulation of any periodical in the world, reaching weekly over 5½ million people scattered throughout the United States—truly nation-wide diversification.
5—MARKETABILITY
Application will be made to list this stock on the New York Curb and the Chicago, San Francisco and Los Angeles Stock Exchanges.
6—TAXATION
Dividends received on this stock by individuals are not subject to normal Federal Income Tax.
Price $25 a Share
This stock may also be purchased on the payment plan—$5 down and $2 monthly per share. All payments earn 7% from the day received.
Where can you duplicate this nationally diversified investment in old-established, uninterruptedly profitable, growing enterprises that will return 7%—with security—and afford opportunity for a generous additional participation?
HEARST CONSOLIDATED PUBLICATIONS, INC.
The coupon will bring you, without obligation, full details about this 7% stock. If more convenient, you may obtain information or place subscriptions at the office of Hearst Consolidated Publications, Inc., Sun-Telegraph Building, Telegraph Square, Pittsburgh, Pa., or at the cashier's office of any Hearst newspaper or corporation in the United States.
HEARST CONSOLIDATED PUBLICATIONS, INC.
Sun-Telegraph Building, Telegraph Square, Pittsburgh, Pa.
Kindly send full details about Hearst Consolidated Publications, Inc. 7% shares.
Name .....
Address .....
.....
4-18-B

ALONG RADIO LANES

THE PROGRAM FOR MUSIC LOVERS

The Colonial Letters, the only string choir on the air, will present another program of beautiful music.

KDKA . . . 7:15 . . . TONIGHT

There will be a short talk by Mr. Charles A. Mechlanock, Assistant to the President of The Colonial.

THE COLONIAL TRUST CO.
FOURTH - WOOD - DIAMOND

(Continued from Page Twelve)

WCAE—Children's Hour. Olga Mediolago, Albani, soprano; Men About Town Quartet; Frank Luther, Jack Parker, tenors; Phil Dewey, baritone; James Stanley, bass; Will Donaldson, accompanist; orchestra direction Nathaniel Shilkret.

WJAS—Trocha Seidel, violinist; Theo Karle, tenor; Sam Lanin's Orchestra.

Solo, "Sylvia"

TEN BEST BETS

6:00—KDKA—Joe L. Brown.
6:30—WCAE—Wonderland.
7:15—WCAE—Polly Moran.
8:00—WCAE—Vaughn Leath.
8:30—KDKA—Better Homes.
9:00—WCAE—Eskimos.
9:30—KDKA—Bushman on "William S. Hart."
10:00—KDKA—Whiteman.
10:30—WCAE—Air Theater.
11:00—WCAE—Riggs and Moke, "The Crazy Pair."

KQV—Studio Vaudeville.
WWSW—Good Night.

10:15 P. M.

KDKA—Whiteman (continued).
WCAE—Stalkert (continued).
WJAS—Trocha Seidel (continued).
KQV—Vaudeville (continued).

10:30 P. M.

KDKA—Clara, Lu and Em, Household Sketch.
WCAE—Theater of the Air.

"Show Month" Bill

WJAS—Artists of the Continent.
KQV—Bell Syncopators.

10:45 P. M.

KDKA—Waltz of Melody.
WCAE—Air Theater (concluded).
WJAS—Sanpetral (concluded).
KQV—Organ (concluded).

11:00 P. M.

KDKA—Sport Review, Weather.
WCAE—Riggs and Moke, "The Crazy Pair."
WJAS—Little Jack Little.
KQV—Good Night.

11:15 P. M.

KDKA—Jack Fay, Hot Baby.
WCAE—Baseball Scores, Weather, Good Night.
WJAS—Baseball Scores, Good Night.

11:30 P. M.

KDKA—Lew White, Organ Recital.

12:00 MIDNIGHT

KDKA—Jimmy Joy's Orchestra.

12:30 A. M.

KDKA—Good Night.

« « GAS AND ELECTRIC SHOPS » »
DUQUESNE LIGHT CO. Shopping Service ATlantic 4865 EQUITABLE GAS CO.

FREE Installation This Month Only

HUMPHREY Radiantfire

Now is the time to have a Humphrey Radiantfire installed in your home . . . The prices are more attractive than ever . . . Installation is free . . . And you will be all prepared for the cool mornings and evenings of Fall.

Model 330 Illustrated
Reduced to $23.50
Convenient Payments

. . . The Greatest Offer Ever Made By FRIGIDAIRE

We say it is Frigidaire's greatest offer and this is absolutely true . . . But there is a reason for this exceptional offer . . . We are celebrating Frigidaire's 15th anniversary and want you to have reason to celebrate with us . . . Won't you come in and let us tell you all about it . . . Let us explain the many interesting Frigidaire features . . . and too, during this 15th anniversary a $10.00 down payment will put any Frigidaire model in your home.

Models as low as $210.00 Complete

$10.00 Down

Free Gift to all Visitors

New PHILCO Superheterodyne Lowboy

only $89.75 complete

This new Philco Lowboy Model No. 90 is a real value at this low price . . . It has 8-tube superheterodyne selectivity—9 tubes, including the new Pentode power tube and 3 screen grid tubes and has new automatic volume control—absolutely the last word in a receiving set.

Convenient Payments

"Turn on the Heat"

Not right now, of course, but before very long this will be the cry from all corners . . . and what does it mean to you . . . cleaning out the coal bin in order for a winter's supply—chopping wood and collecting papers to start the fire—lining up the necessary receptacles for ashes—and getting all set for a nice long season of furnace nursing . . . This surely cannot be termed just "Turning on the heat."

But you really can just "Turn on the Heat" . . . Have a Roberts Junior Automatic Gas Burner installed in your present furnace and it is only necessary to set a thermostat to the temperature you desire and your furnace tending for the season is over.

Roberts Jr. Gas Burner Special SUMMER OFFER

$166.50

$10.00 Down

No More Payments Until October 1st

Call Grant 7600 . . . Line 244

$15.00 Reduction on all TAPPAN INSULATED Gas Ranges

This Month Only

Everyone wants an insulated range and here is an opportunity to get the peer of them all at a $15.00 reduction . . . All new 1931 models in beautiful console design and with Oven Heat Control, Smokeless Broiler and all the other distinctive Tappan features . . . Come in today and make your selection . . . They come in a variety of colors to harmonize with any kitchen.

$5.00 Down ~ Delivered and Connected Free

Spend the Afternoon Outdoors . . . while The EVERHOT Cooks the Dinner

Think what a pleasure it is to be able to spend the entire afternoon outdoors or to go visiting and not have to hurry home to cook dinner—Particularly during these hot summer months . . . That is exactly what it means to have an Everhot Electric Cooker . . . you need only return in time to serve as everything will be perfectly cooked and with every bit of the flavor retained.

Chromium Plated — 3 Pans

$8.95 Cash ~ 95c Down

GAS AND ELECTRIC SHOPS

DOWNTOWN, 435 Sixth Ave., 613 and 427 Liberty Ave., GRant 7360
NORTH SIDE, FAirfax 7769
BRADDOCK, Brandywine 2145
EAST PITTSBURGH, Valley 913
McKEESPORT, McKeesport 5101
EAST LIBERTY, 6119 PENN AVENUE, Hiland 6700
BEAVER FALLS, Beaver Falls 3961
HOMESTEAD, Homestead 1118
BELLEVUE, Linden 3197
AMBRIDGE, Ambridge 220

GIMBELS PITTSBURGH'S GREATEST DOWNSTAIRS STORE
SIXTH AVE. AT SMITHFIELD St. PITTSBURGH, PA. PHONE ATLANTIC 4400

You Can Shop These Mill-End Sale Values All Day Saturday—From 9:30 Till 5 and Save!

Our annual event that is drawing enthusiastic crowds. This year the manufacturers have granted price levels that even we thought impossible! They are stimulating business—keeping thousands of employees busy making these values for you and Gimbels, Pittsburgh's Greatest Downstairs Store. Come, let nothing keep you away.

Presenting Headline Fashion News at a Low Price!

New Fall Hats

Empress Eugenie—Derby Style

In Kiltie Green, Riff Red, Brown, Navy Fall Shades

While the Empress and Derby hat silhouettes are popular headline fashion news, we present them in a group at 1.94. Fine wool felt with dashing feathers, soft tapering youthful lines. All headsizes.

1.94

GIMBELS DOWNSTAIRS STORE . . . HATS . . . UPPER LEVEL

Thousands Women Wear These Pure Silk Hose

And Are Saving Quite a Lot, at

39c Pr.

With quality features of more expensive hose and good for any occasion. Sizes 8½ to 10½ in these colors:

Duskee, Sable, Gunmetal, Nightingale, Rosador, Blond Doré.

GIMBELS DOWNSTAIRS STORE . . . UPPER LEVEL

Another Shipment for Saturday Rayon Lingerie

All First Quality At About ½ Price!

44c

Vests, Dance Sets, Combinations, Chemise, Gowns, Step-ins, Lace, tailored, glove silk. Sizes 36 to 52. Gowns, combinations; regular sizes only.

GIMBELS DOWNSTAIRS STORE . . . UPPER LEVEL

You'll Really Thrill Over These Values Saturday!

Sale! Silk, Flowered Chiffon DRESSES

You Couldn't Make These for

2.95

Dresses that emphasize the season's successful style points with a charm and variety. In plain words—a marvelous collection! Anticipate YOUR needs!

They're Ideal: *For Town! For Office! For Travel! For Sports!*

SIZES 14 to 20 AND 36 to 50

These Materials: *Washable Jacquards! Washable Crepes! All-Silk Shantungs! Lovely Pastel Prints!*

GIMBELS DOWNSTAIRS STORE . . . LOWER LEVEL

Good News for Children!

500 Pairs of New Children's, Misses' Oxfords

Exceptional Value at

1.17

Patent, dull and tan leathers in oxford, strap styles. Sizes 6 to 2. C widths in the lot.

GIMBELS DOWNSTAIRS STORE . . . UPPER LEVEL

Pittsburgh Men Wear These Shorts and Shirts

Because They've Never Bought a Better Value!

29c Ea.

Broadcloth Shorts in popular yoke style, 30 to 42. Rib knit cotton Shirts in sizes 32 to 46.

GIMBELS DOWNSTAIRS STORE . . . UPPER LEVEL

Comfort, Appearance Combined With EXTRA Value!

Just Arrived! 500 Prs. Women's Arch Shoes

Rare Values Indeed at This Low Price!

Choice of black, brown or patent kid leather. Center buckles, ties, oxfords. Sizes 4 to 8, and B, C, D widths in lot. In cuban heels. Styles suitable for street, home and dress wear.

2.97

GIMBELS DOWNSTAIRS STORE . . . SHOES . . . UPPER LEVEL

Patricia Pitt's Sprightly Comment on Pittsburgh's Society Happenings

BRIDE-ELECT OF AUGUST 31 FETED

LUNCHEON

In Mayfair
—With—
Patricia Pitt

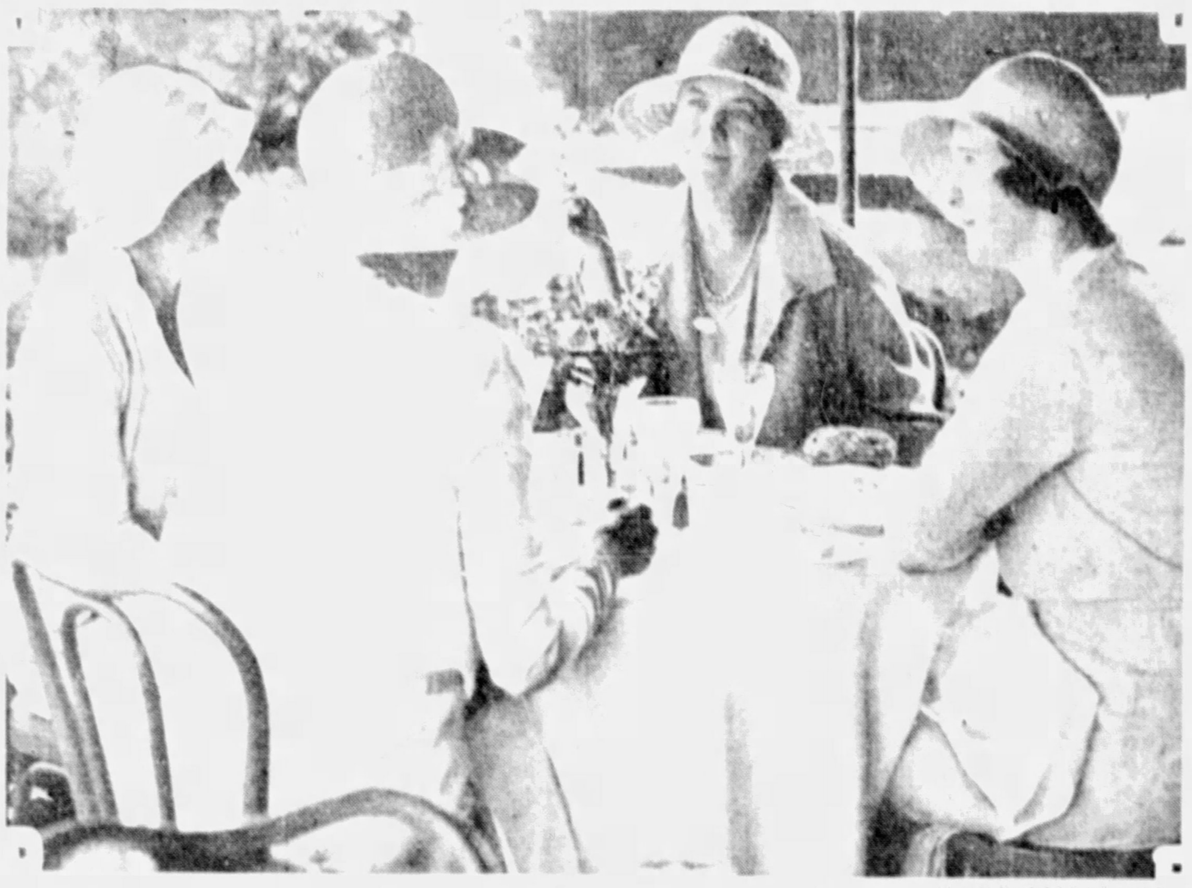

MRS. ANTHONY MOWBRAY — MRS. C. R. MILLER — MRS. H. A. BROWN — MRS. R. C. FERGERSON

LUNCHEON ON THE COOL OPEN VERANDA AT LONGUE VUE COUNTRY CLUB . . . . . ONE OF SOCIETY'S GATHERING PLACES

Laura R. Martin Is Married to W. C. Kernahan

Mr. and Mrs. J. N. Martin, of Crafton, announce the marriage of their daughter, Miss Laura R. Martin, to William C. Kernahan, son of J. W. Kernahan, of Crafton, which took place August 7 at 8 o'clock in the home of the bride's sister, Mrs. F. N. Wolf, of Crafton.

Officiating was the Rev. Roland O. Hicks, pastor of the First Baptist Church of Crafton. The bride wore peach chiffon and lace and had a corsage of sweetheart roses.

Her only attendant, Mrs. T. M. Martin, Jr., wore yellow flowered chiffon and had a corsage of bronze roses. Richard Kernahan was best man.

After an eastern wedding trip, Mr. and Mrs. Kernahan will be at home in Craftmont avenue, Crafton.

• • •

Mr. and Mrs. J. Frederick Jones and daughter, Miss Beulah Jones, and Mrs. John G. Doran, Jr., of South Negley avenue, are spending a week-end at the Hotel Morton, Atlantic City.

Wedding at Shore

Millions Willed To Provide Home For Spinsters

CHICAGO, Aug. 14 (AP)—Before the store clerk $2,500,000 or so he got to work in behalf of Chicago's unmarried ladies of artistic birth and breeding who have reached the age of 60 years.

This was announced by the executors of the estate of the late Mrs. Susanna Kring Bell, whose will provides the $2,500,000 for the erection of an old ladies' home of a type for said spinsters. The building is to be "not unlike Hillsboro Inn and will cost between $350,000 and $400,000."

FLAGS FOR VET BURIALS HERE

Postmaster James B. Anderson has received 137 government burial flags to be used in military funerals. They are a part of 1,000 flags received by the United States Veterans Bureau here and distributed to postmasters in Western Pennsylvania.

They may be obtained by the next of kin of deceased veterans and nurses of any American war and are to be used in draping the casket. After the funeral the flag automatically goes to the nearest relative.

The flags are nine feet six inches long and five feet wide.

YOUNG MERMAID

Photo by Pittsburgh Sun-Telegraph.

MISS RUTH CRAIG PERCHED TO SUN ON DIVING BOARD

Miss Ruth, one of the mermaids who find summer fun in the country club pools with others of Pittsburgh youngest society.

DINNER, SHOW FOR NEWSBOYS

Pittsburgh will be host today to 40 boys, newsboys of the Chicago American, a Hearst newspaper, who are refugees from a tour to the 10 cities of main points of interest in the East.

The Pittsburgh Sun-Telegraph is providing a dinner for all in the Grant Room of the William Penn Hotel in honor of the newsboys, at which Congressman John M. Phillips, former state Game Commissioner and expert on wild life, will be the principal speaker.

As an added treat during their brief stay in the city, the boys will be the guests tonight of Capt. Merle, skipper of the Goodwill Boat Showboat, who is presenting the old-fashioned melodrama, Fast Little.

Erie-to-Gulf Road Boosters Set Meet

The Automobile Club of Pittsburgh announced that a meeting of representatives of cities and automobile clubs will be held in Americus, Ga., August 25, to organize for the improvement of U. S. Highway No. 19, from Lake Erie to the Gulf of Mexico. The highway is paved from Erie to Weston, W. Va., 150 miles south of Pittsburgh, and is hard-surfaced through part of the South.

Pittsburgh Guard Ordered to Hospital

HARRISBURG, Pa., Aug. 14 (AP)—Private Eugene F. Bellus of Headquarters Battery, 107th Field Artillery, Pennsylvania National Guard, Pittsburgh, has been ordered to proceed to the Walter Reed General Hospital, Washington, D. C., for treatment. Bellus was injured August 7, 1930, while in training at the National Guard artillery training camp at Tobyhanna.

Injured Ex-Mayor Suffers Relapse

BALTIMORE, Aug. 14 (AP)—Former Mayor William F. Broening, who was injured in a fall five weeks ago, suffered a relapse at his home but his personal physician said his condition was not serious. The doctor said he was not at liberty to state the nature of Broening's ailment.

The former city executive was injured last winter as an elevator in City Hall in which he was a passenger fell. Later he fell from a porch chair while asleep at his home.

All of Ship's Vets Belong to Legion

SAN DIEGO, Cal., (INS)—Every World War veteran on the U. S. S. Pennsylvania is a member of The American Legion, according to Homer Randolph of the Fighting Bob Evans Post here.

Congress Women Travel Hither And Yon

Congress of Clubs members continue their hither and thither traveling. One drops into the clubhouse today; tomorrow she is out of town perhaps on a visit of length or more than likely back to her summer home until a new Congress Activity summons her to duty once again. Mrs. Ralph S. Davis, cheerful press chairman for the Congress, is spending her summer week-ends at Terrace Beach, Rehoboth Beach, Del. Mrs. E. Boyd Beech, new chairman of music, will be home soon from Cape May, where she has a summer place.

Mrs. Earl McKnight has been in town for a short time, but is returning soon to finish the summer in the Laurel Mountains. Mrs. G. L. W. Price and son Paul are motoring to Chicago this week for a 10-day visit. Mrs. Charles S. Miller, one of the directors, and her family will be at Cambridge Springs for two weeks. They are leaving next week. Mrs. R. T. Alexander expects to go to Atlantic City next month.

• • •

The last of its summer card parties will be held this evening in Serbian Hall by Oakland Chapter No. 369, Order of the Eastern Star, under the chairmanship of Mrs. Sarah Williams.

• • •

In the chapter room, Moose Temple, Fort Pitt Chapter, No. 110, Order of the Eastern Star, will hold a card party on Tuesday evening.

• • •

In her administration of the affairs of the Regent Square Women's Club, Mrs. R. L. Slocum will be assisted by these committee chairmen: Program, Mrs. J. A. Wing; social, Mrs. D. F. Whysall; altruistic, Mrs. Charles Kinadel; publicity, Mrs. W. W. Stevenson; hostess, Mrs. F. B. Hill; reception, Mrs. W. F. Larson; civic, Mrs. W. M. Allen; visiting, Mrs. S. O. Skipp.

• • •

For the benefit of needy families, Roosevelt Chapter, Order of Eastern Star, will give a card party tomorrow evening at 8:30 o'clock in Mellon Hall. In charge are Mrs. Carrie Bickel, worthy matron; Mrs. Cora Wilson and Mrs. Anna W. Paul.

• • •

Miss Rebecca Pilgram, president of the Junior Oakmont Women's Club, and Miss Margaret Riddle, who is also a junior clubwoman, have motored to Atlantic City and will not be home until Monday.

• • •

Mrs. Frederick B. Chalfant, retake secretary of the Mothers' Association Fund, will describe the fund's work in Allegheny County when she speaks from KDKA on Tuesday during the Congress of Clubs radio hour.

• • •

For the benefit of the Little Sisters of the Poor, Court Allegheny, Catholic Daughters of America, will hold a card party in the Knights of Columbus Hall, Sterritt Building, North Side, next Wednesday. Mrs. Clara Hergenroeder is in charge.

Tea Tripoli Benefit

• • •

The next porch party to be held by the Woman's Alliance of the First Unitarian Church will be at the home of one of the new members, Mrs. R. W. Clark, Almont street, Carrick, on Wednesday.

Manila Opens Drive For Beautification

MANILA, (AP)—Extensive public improvements have been made in Manila in the last year, resulting in lessening traffic congestion, better sanitation and beautification of the city.

NEWEST FROCKS FEATURE INSETS

Sketched in Paris

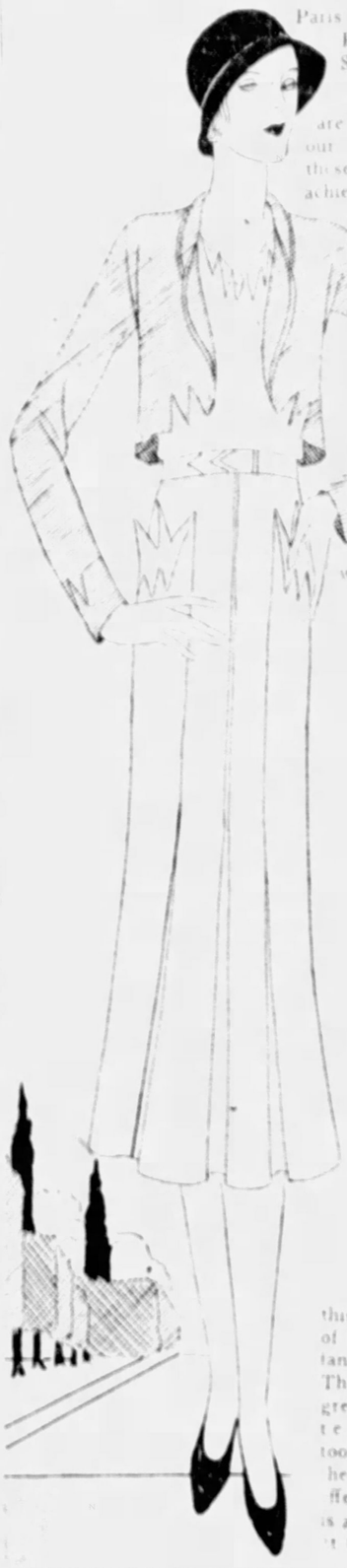

Paris Bureau,
Pittsburgh
Sun-Telegraph.

PARIS, Aug. 14.—We are quite set on insets in our frocks. For wherever those are placed, there is achieved the necessary molded or flat line. Especially is this necessary in the skirt, where from the hips to the knee, the close line is preferred, as it gives the slim effect we all so admire and desire. Very cleverly do the dressmakers contrive frocks whose line is slenderizing and graceful, without being too molded or given the effect of stiffness. This is the dressmaker's art at its highest, and is something that cannot be easily duplicated.

* * *

THE FROCK or ensemble of thin fine wool is registering strongly and will be part of the street scene as the summer season wanes. We show today a sketch of one of Chantal's latest efforts in this medium. The frock is of brown thin wool with a tancy, one toned weave. The little coat is of grass green wool of the same texture. The jagged toothed effect worked into the seams and edges makes effective trimming. There is a touch of white lingerie at the neckline.

(© 1931, King Features Syndicate, Inc.)

Mexico Bars Entry Of All Ministers

MEXICO CITY, Aug. 14 (AP)—The Interior Department today issued instructions to immigration officers to refuse admission to Mexico of ministers of any religious denomination who did not have specific authorization from the department to enter.

Pittsburgh Country Club To Hold Golf Tourney

The Pittsburgh Country Club will hold an invitation two-ball mixed foursome tournament August 20. Miss Louise Vilsack, who is chairman of the woman's golf committee, is now in Cape May. During her absence Mrs. Harry A. Neeb, Jr., secretary of the committee, is acting in her place.

Alice Eleanor Young Honor Guest at Dinner

A farewell dinner was given by Miss Florence F. Dahl and Mrs. O. B. Thatcher at Frosties Manor on the Perry highway, Thursday night in honor of Miss Alice Eleanor Young of Dunlap avenue, who will leave soon for Ohio Wesleyan University. She has been awarded a fellowship there.

Miss Geraldine Sykes Marries Keith C. Potts

Mrs. Maybelle Sykes of Indiana, Pa., announces the marriage of her daughter, Miss Geraldine F. Sykes, to Keith C. Potts, son of Mr. and Mrs. W. W. Potts of Greensburg, Pa., which took place August 8, in Uniontown.

Reynoldsville Girls Will Hold Reunion Tomorrow

The Reynoldsville Club will hold its annual reunion at the Athletic Shelter House in Schenley Park tomorrow. A program of games and races has been arranged for the afternoon, and there will be dinner and speeches in the evening.

Girl, 11, Stops Here On Long Plane Trip

CAMDEN, N. J., Aug. 14 (AP)—Carol Tumbaugh, of Broomall, near Philadelphia, completed a 1,100-mile airplane trip from Kansas City, Mo., unaccompanied except for her fellow passengers and thrilled at her experience.

The girl boarded a large passenger plane at Kansas City. The plane, due here Wednesday night, was forced to remain at Pittsburgh overnight because of poor flying weather. Four of the passengers took Carol to a motion picture show to help spend the time. She attends a private school in Kansas City and hopes to return by plane in September.

Relief Fund Grows For Little Sisters

The following contributions to the relief fund of the Home for the Aged Little Sisters of the Poor were received and reported to the Very Rev. Peter F. Gallagher, who is chairman of the committee for the campaign: $500, the Rev. P. F. McNulty, Pittsburgh; Mayor C. V. Schaffner and Mrs. Jane J. McMillen, $250; the Rev. P. K. Cleary, $100; the Rev. Edward Bolger, A. J. Schmidt, B. Gerard Nicolas Albanese, P. J. Egan, P. J. Nemmer, A. J. Weisenberger, J. J. Byrne, Dominic Breuss and Matthew Coghlan.

Store Open Saturday Until 5 O'Clock

OPPENHEIM, COLLINS & CO

525-529 PENN AVE. ATLANTIC 7700

CLEARANCE

DRESSES

8.75

Our Smartest Summer Frocks Formerly up to 39.75

FLOWERED CHIFFONS
PLAIN AND PRINTED SHEERS
SILK SHANTUNG JACKET FROCKS
LIGHT AND DARK SILK DRESSES
A LIMITED NUMBER OF EVENING FROCKS

Dress Department—Second Floor

We'll Deliver Them to You!

New Jersey Potatoes

25c PECK

mind you, they are NEW potatoes. U. S. No. 1 grade. No extra charge for delivery.

Large Yellow Bananas

15c DOZEN

Another bulky food you wouldn't want to carry home. We deliver them free.

Thompson Seedless GRAPES — those small, sweet table grapes at a very low price. CARRIER 19c

Leg of Young Lamb — a most tempting roast for your Sunday dinner. Special. POUND 27c

Juicy Sirloin Steaks — from the very finest steer beef, and it's U. S. inspected. Special. POUND 43c

Sliced Boiled Ham, lb., 39c
Fresh Ground Meat, 2 lbs., 35c

CENTURY AND MONOGRAM FRUITS AND VEGETABLES

Six Favorites at a Big Saving!

Century Peaches, No. 2½ cans
Century Pears, No. 2½ cans
Century Tomatoes, No. 3 cans
Monogram Grapefruit, No. 2 cans
Monogram Red Pitted Cherries, No. 2 cans
Monogram Asparagus Tips, picnic tins
3 CANS FOR 50c
You save from 10c to 25c on these cans

GEO. K. STEVENSON CO.

Phone Our Nearest Store

PRESIDENT HOTEL, 3927 Brighton Rd. — Linden 4343
CARLTON, 5501 Brownsville Rd. — Fairfax 1300
DORMONT, W. Liberty and Illinois — LIberty 8800
DOWNTOWN, 426 Smithfield St. — ATlantic 3817
EAST LIBERTY, Penn and Highland — HIland 1500
HIGHLAND, 5508 Bryant St. — Montrose 4700
SCHENLEY, Craig and Centre — Schenley 4100
SEWICKLEY, 501 Beaver St. — SEwickley 1800
SQUIRREL HILL, 5811 Northumberland — HAzel 7170

Tomorrow—Saturday—August 15th
This Dramatic . . . . . .

Sears, Roebuck and Co.
"Where Fashion and Economy Go Hand in Hand"

Advance Sale of Fur-trimmed COATS

Marvelous Reproductions of New York's and Paris' Smart Fall Fashions

$49.50—$59.50 and $69.50 Coats for

These Fur Trimmings
Badger
French Beaver
Skunk
Caracul
Manchurian Wolf
Others

$33

A Small Deposit
will keep your coat in storage Free, at Sears, until desired.

Purchase Your Coat Now BECAUSE....

—This is a year of Rock-Bottom Prices . . . Profit by It!

— FIRST CHOICE of the finest selected furs — "Quality" fabrics and exquisite workmanship.

— MANY WEEKS were spent in selecting these coats. Six authorities passed on the final choice. Sears, Roebuck & Co. purchased 2850 of these fur-trimmed coats for their many stores.

Unequalled values! Check the many details and prove to yourself that here are the greatest values in smart coats that you ever saw. Made of Boucle finish, rough or crepy woolens or Senta cloth. Every new Winter fashion is represented: straightlines, interesting collar effects and fitted waistlines. All silk crepe lines and in sizes from 14 to 20 aand 38 to 50.

OTHER COATS $23.75 TO $58.00

OTHER COATS $23.75 TO $58.00

Fashions need not be expensive at Sears

$6.50 and $7.50 Quality Women's New FALL SHOES

$5.00

WIDTHS AA TO D

Smart new pumps and one straps in plain black and combinations of genuine reptile. Brown combinations with buckles are a distinguishing feature in some of the fall models. Choice of Cuban or high heels and, as usual, Sears low prices prevail.

STREET FLOOR

2.95 Leather Handbags

Smart new novelty and combination styles in calf, morocco, pin seal, pin grain and suede. Underarm pouches, top straps and chain pouches. All fall shades.

1.89

STREET FLOOR

Fall Millinery

$1.85 and $2.95

The fall of 1931 presents the most flattering hat designs in many, many years. Sears low prices make them twice as exciting. You'll find the very smartest of new fashions presented at a price far below competition. Sears enormous buying power enables us to bring you copies of the smartest new fashions at a fraction of their worth. Felts, velvets, chenilles, feather trims. All head sizes.

SECOND FLOOR

Regular $1.48 Royal Purple

Picot Top—Full Fashioned Silk Chiffon HOSIERY

$1.00

16 New Fall Shades

And now for fall Sears offers these beautiful new picot top, grenadine chiffon, 45 gauge pure silk hose at the lowest price in many, many years. Cradle foot and narrow French heels. Sheer and flawless quality in sizes from 8½ to 10½.

STREET FLOOR

1.98 and 2.98 Fall Gloves

New wash suede, French kid and capeskin gloves in pull-on, pique and P.K. styles. Black, brown and fall shades.

1.49

STREET FLOOR

Sears Will Be Open
Saturday Night Until 10 O'Clock

SEARS, ROEBUCK AND CO.
RETAIL DEPARTMENT STORE
NORTH HIGHLAND AVENUE
USE OUR FREE CONVENIENT PARKING LOTS

Sears Will Be Open
Saturday Night Until 10 O'Clock

JUNE COURTING BIGAMY SUIT

Fears Bigamy

I hope my husband will play the gentleman and divorce me in England so that I cannot be prosecuted for bigamy in my native land should I remarry and return there.

NEW GANG WAR KILLS THREE

Heart Disease Still Enigma, Doctor Says

NEW YORK Aug 14 AP Dr Robert B Preble Chief

Navy Plans to Add Two Manless Ships

WASHINGTON Aug 14 AP The destroyers Boggs and Kilty

Mary Nolan Signs To Star in 2 Films

HOLLYWOOD Cal Aug 14 AP Mary Nolan who was Imogene Wilson when she was on

Omaha Bank Closed, Third Within Week

OMAHA Neb Aug 14 AP The South Omaha State Bank with deposits of approximately $1 000 000 has been turned over to the State Department of Trade and Commerce for liquidation

Swedish Liner Sinks Fishing Schooner

NEW YORK Aug 14 AP The Swedish-American Liner Gripsholm today notified its officers here that it collided with and sank the fishing schooner Albert W Black off the Maine coast The crew of the schooner was reported safe Officials of the Swedish American Line said the Gripsholm is carrying 934 passengers and that her last port of call was Halifax She is due in New York tomorrow

Tax-Fixing Blamed For Racket Reign

26 Killed by Blast In Chinese Colony

LONDON Aug 14 INS

Murder in Scotland Due U. S. Gangsters

LONDON Aug 14 INS

Steamer Lane Ice Conditions Clearing

WASHINGTON Aug 14 AP

Pilot, 4 Others Hurt at Munich

MUNICH Bavaria Aug 14 AP The pilot and four passengers were injured when a Munich bound plane

LADY JANE INTERCEDES

BRADDOCK ~ East Liberty ~ North Side ~ CARNEGIE

The HAHN FURNITURE Co.

544 BRADDOCK AVE Braddock — FRANKSTOWN & BROAD — 807 to 811 FEDERAL ST. — 7 EAST MAIN ST Carnegie

ALL HAHN STORES OPEN SATURDAY EVENING

CONVENIENT CREDIT

New The "Corinthian" $168

The finest suite imaginable! Built of Belgium Walnuts with paneling of Satinwood and Oriental Woods, which blend in perfect harmony. Every piece dovetailed interiors with dustproof drawer bottoms. Your choice of either the Canopy Chiffrobe or Chest of Drawers. Four pieces $168.00

AUGUST a month of Super Values at all HAHN STORES

EAST LIBERTY
NORTH SIDE
BRADDOCK
CARNEGIE

HAHN Makes a Factory Purchase of Electric

Washing Machines

Built to Sell at $100.00 and Offered as Special August Feature at

59.50

Finest of construction and equipped with high-speed electric motor, big balloon rubber wringer rolls. Gentle motion that washes effectively and yet will not harm the flimsiest fabrics. Large capacity.

HAHN'S Pittsburgher OUTFIT $275

THREE attractive ROOMS

English Club Living Group $108

Comfort in the extreme! Charm in its highest expression! All the pieces are built over richly carved walnut frames, and softly upholstered in English Tapestries, French Velours, or superior Mohairs. Wide, deep-seated lounge and club chairs with a most magnificent and spacious davenport.

$75 a super-value in Modern Walnut Bedrooms

The style is a modified Hollywood design with a suggestion of the colonial about it. It's questionable whether a four piece group has ever sold for so low a price.

Walnut Da-Bed

Automatic motion opening to a full-size bed. It is neatly upholstered. 12.50

3 Pieces For Living Room

A super value in Walnut Dining Room Suites $89

A typical example of Hahn August Sale sensations is this antique walnut group of nine pieces. Buffet, Table, Server, Arm Chair and five Dining Chairs.

Isn't this suite attractive? Ideal for the small apartment. Frames are the new maple with seats and backs attractively upholstered. 59.50

HAHN STORES OPEN SATURDAY EVENING

GRANT'S

510 Market St., at Liberty Ave.

Follow The Crowd To Grant's Hosiery Sale!

Save More on Your I'sis Silk Hose

New Low Price 69c Pr.

Are you getting last year's $1.65 hose for $1.00? You are if you're buying

I'sis DeLuxe Hose At $1.00 Pair

Special! A Hundred Dozen Men's FANCY HOSE 10c

Special Lot! Women's Mercerized Hose 12½c

We're Selling Them by the Thousands! Women's Full-Fashioned Silk Hose

Only 59c Pair

Here's a Bargain! Men's and Women's Slippers 39c Pair

You Can Afford Several of these fine broadcloth Shirts At Only 59c Ea.

More exciting Yard Goods bargains!

Assorted Rayon REMNANTS 19c Yard

Thousands of Yards! 34-Inch Salem CRETONNE 10c Yard

BUY THEM FOR LESS! CHILDREN'S FELT LINED SHOES $1.00 Pair

5,000 Yards! 36-inch "Bloom of the South" Percale 10c Yard

1,000 Yards! FAST COLOR Linene 12½c Yard

36-inch Plain Color BROADCLOTH 12½c Yard

A Huge Shipment 27-Inch Unbleached Muslin Only 5c Yard

For Economy and Quality Use Grant's Paint and Varnish Stains Pints 25c Quarts 50c

4-Hour Enamels Pints 25c Pints 50c

Set in Rubber Brushes, 10c to $1

L. DOHENY GRAVELY ILL

LOS ANGELES Aug 14 (AP) Edward L. Doheny, multimillionaire oil man, was reported critically ill today but members of his family would make no statement.

Doheny's personal physician, Dr. L. G. Vrooman, said he would consult the oil man's family regarding the issuance of a statement and until then he would not comment on his patient's condition. He did, however, deny that Doheny, who is 75 years of age, had suffered a paralytic stroke.

It was not revealed whether Doheny was a patient in his Los Angeles home or at his nearby Beverly Hills estate.

Doheny was acquitted by the District of Columbia Court in 1929 of having offered a $100,000 bribe to Albert B. Fall, secretary of the interior in the Harding cabinet. Fall, however, was convicted of accepting a $100,000 bribe from Doheny and is now serving a sentence of a year and a day in the New Mexico State Prison at Santa Fe.

Drunkenness Gains In England, Wales

LONDON Aug 14 (AP) The number of convictions for drunkenness in England and Wales during 1930 showed an increase over the previous year for the first time since 1924. Home office statistics disclosed arrests numbered 53,680 as compared with 51,996 in 1929.

Marriage Licenses

Coal Firm Appeals $8,000 Land Award

The Pittsburgh Coal Company asked $35,000 damages from Allegheny County for property taken for the improvement of state highways 168 and 545 in South Fayette Township near Bridgeville in an appeal from an $8,500 award by the Board of Viewers filed in Common Pleas Court. About two acres were taken necessitating removal of a garage and filling station, barbecue house and office building, the suit alleged.

CANNON TAKES APPEAL

WASHINGTON Aug 14 (AP) Counsel for Bishop James Cannon, Jr., today appealed from the decision of the District of Columbia Supreme Court which refused to grant Cannon's request to block the senate investigation of his campaign funds in 1928.

The appeal was filed upon order of the bishop of the Methodist Episcopal Church South, who is in Europe.

Meanwhile, the senate committee is going ahead with its inquiry late this month or early in September. The District of Columbia Court of Appeals under regular procedure would not rule on the appeal until fall. Counsel for Bishop Cannon agreed today there was no way to stop the Senate investigation pending a ruling on the appeal.

Williamsport Band Marks 100th Year

WILLIAMSPORT Pa Aug 14 (AP) The Repasz Band, known as the oldest brass band in America, today opened a two-day celebration to mark its hundredth anniversary.

Organized in August, 1831, the band has the distinction of having served in three wars—the Civil War, Spanish-American War and the World War. It was the official regimental band of the old 12th Regiment, Pennsylvania National Guard, from 1903 to 1912.

Oriental Laborers Forced from Ranches

EXETER Cal Aug 14 (AP) Filipino and Hindu laborers today had left at least two ranches in this vicinity as a result of a demand made on the ranch owners by a crowd of approximately 200 white laborers.

The white laborers visited the ranches of Henry Dalis and Harry Tachiura, grape growers, and demanded they discharge the orientals or suffer the consequences.

COTTON RELIEF PLAN SCORNED

WASHINGTON Aug 14 (INS) The Federal Farm Board's revolutionary proposal that the South destroy a third of its current cotton crop in an effort to force a higher price for the remaining two-thirds has been met with almost stark scepticism or outright hostility.

Under the circumstances there were few officials here today who believed the plan has a chance of being put into operation or of being successful if tried.

None of the governors of the 14 cotton states has replied officially to the board. But their unofficial comment together with that of southern senators and Congressmen make it clear that the South as a whole has little faith in the efficacy of the drastic remedy which the board proposes to apply.

Oriental Laborers Forced from Ranches

EXETER Cal Aug 14 (AP) Filipino and Hindu laborers today had left at least two ranches in this vicinity as a result of a demand made on the ranch owners by a crowd of approximately 200 white laborers.

The white laborers visited the ranches of Henry Dalis and Harry Tachiura, grape growers, and demanded they discharge the orientals or suffer the consequences.

Defiance Tire Prices are DOWN!

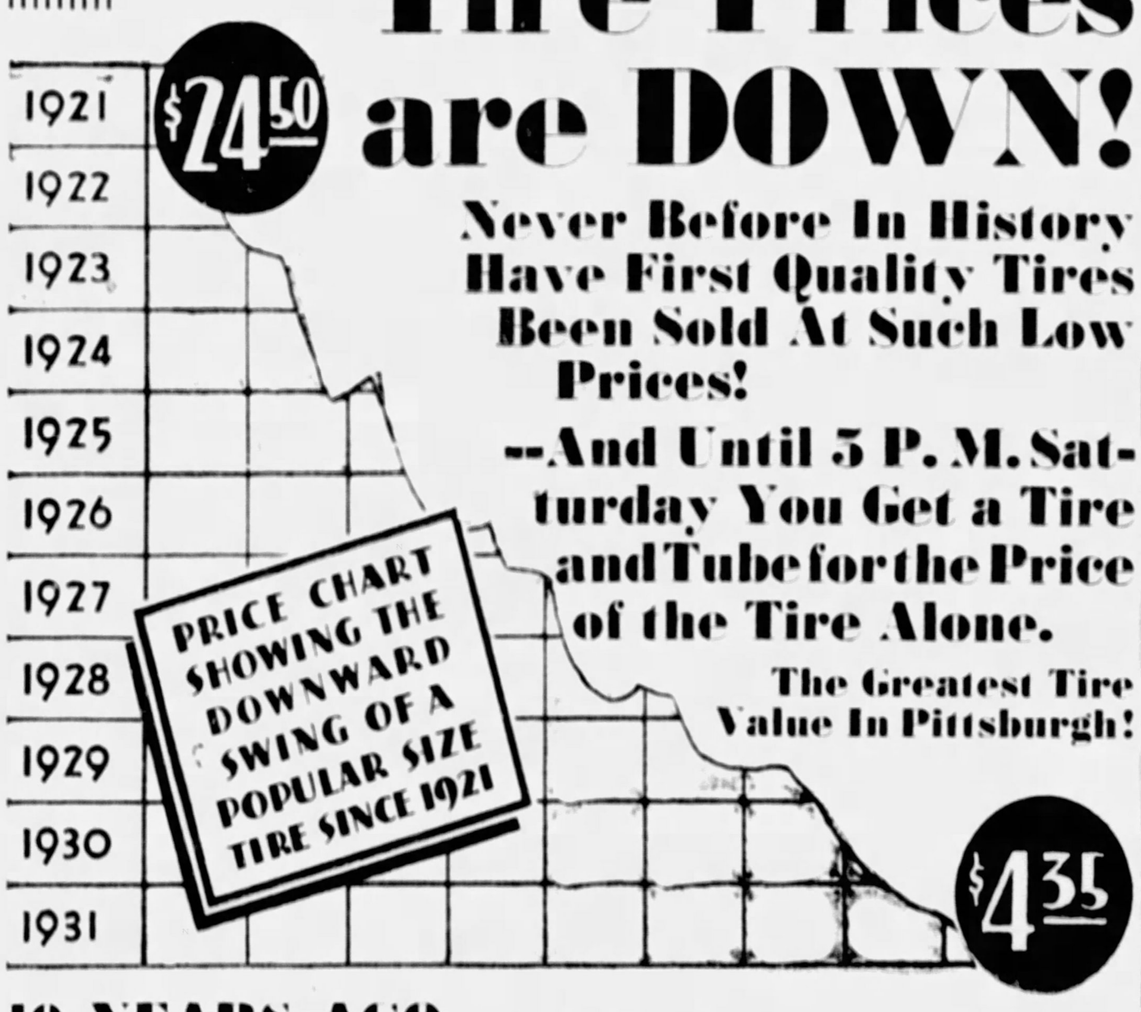

Never Before In History Have First Quality Tires Been Sold At Such Low Prices!

--And Until 5 P. M. Saturday You Get a Tire and Tube for the Price of the Tire Alone.

The Greatest Tire Value In Pittsburgh!

10 YEARS AGO . . . . . .

You paid $24.50 for a 30"x3½" tire and it tickled you pink if it gave you 5000 miles of service.

TODAY . . . . . .

That same type and size tire costs 4.35—gives 3 to 5 times the mileage.

THERE NEVER WAS A BETTER OPPORTUNITY TO BUY OUTSTANDING TIRE VALUES

Tires Mounted Without Charge

Mail and Phone Orders Grant 7000

Defiance 4-Ply

Size	Tire and Tube	Pair with Tubes
4.50x21	5.65	10.80
4.75x19	6.35	12.50
4.75x20	6.65	12.70
5.00x19	6.95	13.30
5.00x21	7.35	14.10
5.25x19	8.10	15.50
5.50x19	8.75	16.80

SECOND FLOOR

Super-Defiance 6-Ply

Size	Tire and Tube	Pair with Tubes
4.50x20	8.25	15.70
4.50x21	8.45	16.10
4.75x19	8.95	17.00
5.00x20	10.65	20.10
5.25x20	11.85	22.30
5.25x21	11.95	22.50
5.50x18	12.45	23.50
5.50x19	12.65	23.90
6.00x21	14.95	28.30

IF YOUR SIZE IS NOT LISTED WE HAVE IT

SOLD IN PITTSBURGH EXCLUSIVELY BY

KAUFMANN'S

PITTSBURGH'S COOLEST **Kaufmann's** PITTSBURGH'S COOLEST

Fifth Avenue **Downstairs Store** Grant 7000

OPEN ALL DAY SATURDAY!

SUMMER STORE HOURS: 9 A. M. TO 5 P. M.

You Simply Must Have An

Empress Eugenie Hat!

1.98 **2.98**

Why not buy yours now, and be among the first to wear one? We have such a tremendous selection of these new felt hats that you'll have no trouble at all finding one that is becoming. Here in all the new shades—brown, jungle, wine, navy, sand and black. Interestingly trimmed with plumes or feathers. Small, medium and large headsizes.

KAUFMANN'S DOWNSTAIRS STORE

Astounding Values!

DULL SILK HOSIERY

79c pr. **3 prs. for 2.25**

Both chiffon and semi-service weights. The chiffon is beautifully sheer, with picot top and slipper sole. The semi-service is sheer enough to look well, yet made to give exceptional service. Sub-standards of a make that broadcasts every Tuesday night. Ten shades. Sizes 8½ to 10½.

Boys' Golf Hose

29c pr.

4 Pairs for 1.00

Smart, new patterns. Plenty of grey, tans and browns. Sizes 7½ to 11. Buy them now, before school opens.

DOWNSTAIRS STORE

Boys' Regular 1.49

All-Wool Bathing Suits

1.00

Every Suit Absolutely First Quality

Just the sort of suit a "reg'lar fellow" wants! California style in the very popular speed model. Made of fine quality yarns . . . well constructed . . . with reinforced crotch piece. In all the wanted plain shades. Sizes 28 to 36.

DOWNSTAIRS STORE

Imagine--Over 40 Styles!

Fall Shoes

4.95

The very *latest* styles! Black kid, black patent, black or brown suede, moire, faillete, green suede and green kid—practically every shade and leather that looks well in the Fall fashion picture. Shoes that are just as *comfortable*, moreover, as they are smart. Sizes 2½ to 8, widths AAA to C (some styles up to size 9).

KAUFMANN'S . DOWNSTAIRS STORE

Sensational Sale Women's

BATHING SUITS

Regularly 1.95 **1.59**

Reg. 2.95 to 4.95 **2.79**

At 1.59—One-piece all-wool bathing suits in plain colors. Sizes 38 to 44.

At 2.79—All-wool bathing suits appliqued in contrasting colors. One-piece in sizes 38 to 44 . . . two-piece in sizes 38 to 42.

Children's Bathing Suits

All-wool. Sizes 26 to 36. Plain colors. Regularly 1.29. **1.00**

KAUFMANN'S . . DOWNSTAIRS STORE

See Other Kaufmann Announcements on Page 18

TOMORROW - - ALL DAY To Shop KAUFMANN'S

AT PITTSBURGH'S COOLEST STORE

Eight hours—from 9 A. M. until 5 P. M.—to enjoy the cool comfort of our First, Arcade and Downstairs Store Floors—and to find surprises no end in the form of truly wonderful values on EVERY floor of this establishment . . . Main Store, Downstairs Store, and Annex Shops.

FIFTH AVE. PITTSBURGH

Small Boys' Favorite Suits!

Linen Etons 1.95

(These Are Our 2.95 Suits)

We (and hundreds of mothers who know) think 3- to 10-year-old youngsters look better in the Eton style suit than in any they wear. That's why we don't expect to have these suits on our tables long. They're made of an excellent quality of linen, in blue, green, brown and white. Collarless style, with three pockets. You can't choose anything smarter or more comfortable for the young man's first warm days at kindergarten!

KAUFMANN'S . . . THIRD FLOOR

Metal Set Real Stones

50c to 1.50

Necklaces of stones set in metal—or all-metal jewelry with antique finish. Earrings, bracelets and rings—too. At the same prices—thousands of bead necklaces, bracelets and earrings.

MAIN FLOOR

•

Lambskin Gloves for Fall 1.95

These imported costume style lambskin gloves, fall colors, black with white, brown, mode and grey in contrast are very smart for Fall. They have P. K. stitching.

MAIN FLOOR

•

For Fall—Suede Belts 1.00

Wear them with satins and light weight wool. The novel fastenings are tremendously smart. The colors are black, navy, brown, wine, green and light red.

MAIN FLOOR

•

Special! Travel Clocks 3.95

Imported traveling clocks in folding leather cases. In a wide range of colors at this special price! ALSO the same style, with radium dial and alarm—specially priced—7.95.

MAIN FLOOR

•

Candy Special

2-lb. box of assorted chocolates and bonbons and 1-lb. box "Choice Bits" assorted . . . . . 3 lbs. 1.00

Roasted, salted mixed nuts . . . lb. 89c

Roasted, salted cashews . . . lb. 59c

ARCADE FLOOR

That Young Man Deserves

A Sampeck Suit

2 Pairs of Trousers

$25

If that lad is going away to school for the first time, he NEEDS all the confidence and pridefulness good clothes can give him. And if he's an upperclassman, he JUST WON'T HAVE the other kind. Sampeck clothes are styled by a maker who specializes in youth. As for value—try to find their equal, at the price, in Pittsburgh. All with two pairs of trousers. Sizes 32 to 38.

KAUFMANN'S . . . SECOND FLOOR

Men's

Wool Sweaters 2.95

Slip-on styles in round and V-neck models. All-wool, baby shaker weave. Plain colors with pastel shades. Or dark colors—navy, maroon and black. Sizes 36 to 46.

KAUFMANN'S . . . SECOND FLOOR

Men's

Lightweight Felts 3.25

5.00 VALUES! Comfortable and convenient for motoring, sports, or general summer wear. Crushing won't hurt them a particle. Narrow or regular width bands. In three shades of brown and three of grey. Sizes 6½ to 7¾.

KAUFMANN'S . . . MAIN FLOOR

Men's

K. O. Oxfords 8.50

Oxfords for men who demand correct fit as well as correct appearance — and who like to get the greatest amount of wear possible out of a pair of shoes. Large assortment of styles and leathers. They're exceptional at the price!

KAUFMANN'S . . . SECOND FLOOR

NARROW Feet Have a Great Bargain in

Matrix Shoes 5.50

There's no denying—it just isn't easy to get shoes you enjoy wearing if your foot is a AAAA, AAA or AA width. It isn't easy, we mean, until you discover Matrix shoes. At 5.50 you will find black, brown and light colored shoes that will be *comfortable* and trim looking. These are styles we are not re-ordering that sold for 10.00 and 12.00. No mail or phone orders.

KAUFMANN'S . . . FIFTH FLOOR

The

'Undee-All'

Excitingly Low Priced

1.00

These are the popular foundation under-garments with hose supporters—ideal for Summer wear. They are delightfully comfortable, well fitting garments of Swami Cloth with fine rayon skirt ruffle.

Flesh. Sizes 32 to 38.

SIXTH FLOOR

Boudoir Chair

Valued at 7.75

5.95

Spring seat, padded back, shaped arms, deep ruffle. Choose from four patterns of flowery cretonne.

KAUFMANN'S . . . SEVENTH FLOOR

Furniture Sections Open Any Evening by Appointment

COATS

—with LUXURIOUS Furs!

on which you save many dollars

by buying now in our August Coat Sale. Think of being able to buy coats with such usually-costly furs as Alaska Seal, genuine Mink and Kolinsky (mentioning only a few of the furs) at this price! Every fashionable fur. All sizes for women—misses—juniors—larger women. *A $10 Deposit Holds Any Coat Until Oct. 1st.*

$58

KAUFMANN'S . . . FOURTH FLOOR

Folding Camp Cot 2.50

Warm days and cool nights — marvelous camping weather! These are *the* camp cots. Made of hardwood, well constructed and reinforced with metal. The top is heavy khaki canvas. Folds compactly and weighs about 15 pounds.

SECOND FLOOR

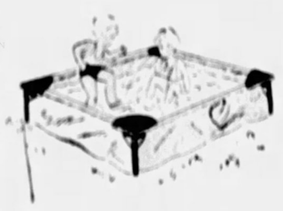

TOYS

Low Priced for Clearance

Outdoor showers. 6 feet 4 in. tall. Heavy base . . . . special **1.56**

16.50 slide, 10 feet long. Made to stand the weather . . **11.95**

12.95 swimming pool. Heavy canvas. Four corner seats . . . **9.95**

7.95 sand box. Sturdily built. Heavy awning **4.95**

4.98 to 7.95 Beach umbrella. Large size. Various designs. . . . . **$3 to $5**

THIRD FLOOR

Again, Tomorrow—

Silk Pajamas 2.95

A Sensationally Low Price for the Quality!

Gay colorful prints, in swanky one-piece models — that you'll delight in wearing on your vacation—at the beach and around home . . . Also ideal for the college girl's wardrobe.

SIXTH FLOOR

Socks! Socks! Socks!

Men's Socks 5 for $1

Here's endless selection—every color and pattern you could ask for! Since we really can't hope to duplicate this grade at this price, you'll be wise if you buy plenty and BUY EARLY!

KAUFMANN'S . . . MAIN FLOOR

A 60-YEAR POLICY OF MODERATE PRICES

See Other Kaufmann Announcements, Page 17

MASQUERADE

By Faith Baldwin

Fleeing Girl Worried Over Boy Friend

Synopsis

While the newsboys shouted, "All about the big gang killing," Fanchon Meredith and a man named Tony planned their getaway. Tony gave Fanchon $4,000 and reserves passage for her under the name of "Miss Smith" on an airplane chartered by the wealthy Mr. Eames en route to New York. A fellow-passenger, whom she had previously met on the boat coming from Hawaii, recognizes Fanchon.

Now Go On

CHAPTER II.

The girl sitting in the next arm chair to Fanchon jerked her head toward the rest of the party.

"Know them?" she asked.

Fanchon indicated that she did not.

"How strange," said Fanchon's chance-met companion, "that we should meet again here . . . on such a trip." She giggled nervously. She was a girl about Fanchon's own height and build, rather mouse-like, with blue eyes and dark brown hair and a small, prim mouth . . . "I have to punch myself that it's actually I—Evelyn Howard" she added.

Fanchon turned her glance from the country over which they were flying. The Eames party were chatting steadily. The plane was flying steadily, gaining height and speed. Because of the noise of the motors Evelyn's voice had been pitched high. Now she leaned nearer to Fanchon.

"My dear, the most marvelous thing has happened to me!" she said.

"What has?" asked Fanchon, a little wearily. But she tried to force some animation into her glance, her response. She was to travel with this girl as her companion, she was forced into intimacy with her. She wondered . . . can she suspect . . . ? has she read the papers? but of course, even if she has, she can have no cause for suspicion! I must be going crazy! The engine took up the theme . . . Going crazy . . . going crazy . . . said the engines . . . Tony . . . Tony . . . Tony . . . they said.

NEVER SAW RICH AUNT

"It's like a novel," Evelyn was telling her. "You know I was out in the Islands, teaching for two years? When my contract was over I came on to San Francisco—with you—as it happened, to find a job there. I landed one, in a private school. And while I was there I had word that my only close relative, an aunt whom I have never seen and who has been living in Europe for 30 years had returned to the States and wanted me to come live with her. She's Mrs. Allison Carstairs," said Evelyn importantly and stopped, waiting Fanchon's word of astonishment.

"Carstairs?" asked Fanchon, puzzled and uninterested.

Evelyn made an excited gesture.

"Haven't you heard of her . . ? She's always in the papers," she said . . . "she has oodles of money, goes everywhere, knows everyone. You see when my mother, who was much younger than Aunt Jennie, ran off with my father, the family cut her off, they wouldn't have anything to do with her. Poor Dad, he was a struggling professor of English and mother

(Continued on Comic Page.)

Can't Neglect Racket for Mere Term in Prison

—By ARTHUR 'BUGS' BAER—

Sentenced racketeer and bootlegger gets 30 days to arrange his affairs, which consist of more racketeering and bootlegging.

The court must have grabbed that decision from an old Keystone comedy entitled, "Fun in a Turkish Bath."

This wouldn't have happened if Congressman Sol Bloom wasn't busy accepting Lord Cornwallis' sword at Yorktown. Sol got there a century-and-a-half late. But reported progress.

Some other noble citizen suggested that the South burn one-third of its cotton crop, boost prices, get rid of the mice and collect insurance on the barn.

That should be all right if they don't light three barns on one match.

For light summer reading this month we suggest the last six clauses in your life insurance policy.

The trouble in the Democratic national committee has spread to Cuba.

Six-year-old New York boy won the intelligence test by his magnificent letter containing $3 for a mail-order gun.

(Copyright, 1931, Distributed by Universal Service, Inc.)

Young Bride 'Captive'

MRS. EVALYN C. CZAPLINSKI

Mrs. Czaplinski, 18, whose husband since July 30 today charges she is held captive by her parents, Mr. and Mrs. John Cutnall, Whitaker. Judge Gray in Common Pleas Court has set next Tuesday as the date of a hearing in habeas corpus action.

GUARD RESCUES GIRL IN RIVER

Philomena Rosano, 10 of 1205 Watson street, was rescued from drowning yesterday by River Police Guard Benjamin F. Nowak when she waded beyond her depth in Beach No. 10 in the Monongahela River.

Nowak dived into the river and brought the girl to shore when she screamed for help. She was unable to swim.

Pittsburgh Sun-Telegraph

FRIDAY, AUGUST 14, 1931

METROPOLITAN DISTRICT NEWS

Prize Awards Made for Parade of Firemen

DRUG STOCK FRAUD SUSPECT HELD HERE

HUSBAND SEEKS BRIDE'S RETURN

A battle over the right to possess pretty Evalyn Grace Cutnell Czaplinski 18, will reach the courts next Tuesday.

Married but two weeks, the young bride is a captive today—a captive by persuasion in the home of her parents Mr. and Mrs. John Cutnell, of Whitaker, who believe they are keeping her for her own good.

Mike Czaplinski of West Homestead, who married Evalyn Cutnell, July 30, yesterday secured from Judge James H. Gray in Common Pleas Court a writ of heabeas corpus, directed against the parents. The hearing was set for Tuesday.

The young husband maintains that the girl's parents forcibly took her with them August 6—a week after their marriage.

Amid tears, Mrs. Cutnell said:

"We intend to fight the court proceedings because we think it's for her own good."

(Continued on Page Twenty-one.)

MUMMER FETE AND BOAT RACE ON PROGRAM

Companies of District Win Honors on Appearance, Bands and Motor Dashes

A boat race this afternoon and water battles and a mummers' parade tonight were to feature the program at the thirty-eighth annual convention of the Western Pennsylvania firemen's convention in Tarentum. The parade, to start at 7:30 p. m. will be led by the New Kensington Firemen's Band.

Prize awards for companies taking part in the annual parade yesterday were announced last night. They were as follows:

Motor races—Straight away, light type, South Connellsville, straight away, heavy type, Irwin, hill climbing light and hill climbing heavy, Pioneer.

Best appearing band—First Vandergrift, second, New Kensington.

Best appearing junior band—Kittanning and Uniontown.

Company coming longest distance—Boswell, 85 miles.

Best appearing company—Breckenridge and Greensburg.

Most comic company—Spirit of Millvale, and Whiskey Hollow Division, of Greentree.

Best appearing ladies' auxiliary—Arnold.

Largest ladies' auxiliary—Wall.

Largest uniformed company—

(Continued on Page Twenty-one.)

Clark Orders Probe Of Boy's Drowning

Public Safety Director James M. Clark said he would order a thorough investigation of the drowning of Peter Patoria, 12, of 3211 Harrums way, South Side, in the Monongahela River, July 28. His mother, Mrs. Julia Patori, has sued the city for $10,000 alleging negligence, in that a life guard was absent.

Stoneworker Breaks Leg, Hit by Truck

Louis A. Heinz, 32, of 311 Hastings street, suffered a fractured leg today when struck by a truck as he was laying a curbstone in the grade crossoung elimination work of the Panhandle Railroad in Crafton. He was removed to the Allegheny Heneral Hospital.

POLICE RADIO MAN ACCUSED BY GIRL

Held as Victim Tells of 'Arrest' of Friends and Enforced Ride in Auto

A police radio operator, who decided he would try being a full-fledged policeman, was held for court today on a morality charge.

He is Edward Christian, 23, of 6936 Hamilton avenue.

Gertrude Phillips, 18, of 68 Gregory street, told Magistrate Jones in Morals Court this morning that Christian stopped a car in which she, two other girls and three boys were riding in Carson street near the Point Bridge early Wednesday morning, took the boys to the police station and then, with his companion, George Montgomery, 32, of 251 Plymouth street, returned and forced her and one of the other girls to get into his car.

In Eighteenth street, she said, Christian ordered the others from the car and attempted to attack her. Christian admitted making the "arrests" and later releasing the three boys.

Magistrate Jones told him that he was a radio operator and did not have the power to make arrests.

Montgomery was held for court as an accessory of Christian.

2 GUNMEN ROB TAXI DRIVER

Two Negro "fares" robbed M. Marks, a Yellow cab driver, 173 Pius street, of $8.55 at Enoch street and Sweeney court, last night. The pair engaged the cab at Wylie avenue and Fullerton street and pointed revolvers at the driver when their destination was reached.

Women's wearing apparel valued at $40 was stolen yesterday from the apartment of Russel H. Wehrle, Hampton Hall, at 166 North Dithridge street, according to a police report. The entire apartment was ransacked.

Stork Presents Heir To Lady Bessborough

MONTREAL, Aug. 14.—(AP.)—Lady Bessborough, wife of the Governor General of Canada, gave birth to a son early today. Mother and child were reported to be doing well.

ACCUSES RADIO MAN

Police Radio Operator Held for Court

Photo by Pittsburgh Sun-Telegraph

MISS GERTRUDE PHILLIPS . . . PICTURED AT MORALS COURT

Miss Phillips, 18, who today told Magistrate Jones that Police Radio Operator Edward Christian, 23, 6939 Hamilton avenue, "arrested" three boy companions with her and two other girls, took the girls into his car, attempted to molest her. He was held for court.

JAILED MAN'S BAIL IS SET AT $25,000

Caught in Chicago, Returned To Face Charges In Alleged $300,000 Swindle

James Ritchie, secretary of the Atlantic Drug and Chemical Company, wanted here in connection with the company's alleged fake stock sales, was in the county jail today. He was brought from Chicago, where he was arrested.

His bail was set at $25,000 by District Attorney Andrew T. Park. Other officials of the defunct company, Henry M. Bass, Alex L. Thompson, A. S. Geyer and Ray E. Smith, are still at large according to county detectives. David S. Hammond, another alleged member of the company, who surrendered, is at liberty on $10,000 bail.

The alleged fraudulent stock sales which involved between $300,000 and $400,000, were exposed by Attorney Alex B. Lindsay, special investigator for the Pennsylvania State Department of Securities. The exposure resulted in the filing of informations against members of the company by the District Attorney before Alderman Thomas A. Flanigan.

Search for other members of the company, which maintained offices in the Law and Finance Building, spread throughout the United States and Canada.

Ritchie was traced to Chicago two weeks ago and arrested when his description was forwarded to Chicago police. He gave up his fight against extradition yesterday and County Detective Michael Ford returned with him early today. He was jailed immediately.

The other members of the company are believed to have sailed to South America.

RELIEF PARLEY SLATED HERE

Unemployment relief plans for the winter will be discussed Monday by chairmen of the Allegheny County Emergency Association, which contemplates joining with the Welfare Fund movement in an effort to raise $5,000,000.

The association will share in the fund along with various charitable institutions. Liberal contributions will be sought from corporations and business houses. The fund drive is expected to start November 9.

Arab-Communist Intrigue Charged

LONDON, Aug. 14.—(INS.)—Charges of Arab-Communist intrigue aimed at Jews in Palestine were contained in a communique issued by the executive committee of the World Union of Zionists here today.

THEIR DOLLS PRETTIEST IN CONTEST

Photo by Pittsburgh Sun-Telegraph.

ROSE STOLARSZKY, 4

The two little girls with the prettiest baby dolls in the West Penn playground's baby doll contest, childhood's variation of the baby show. You can see how proud these doll mothers are.

Photo by Pittsburgh Sun-Telegraph.

IREN SWIERCZYK, 13 MARIE GAYDA, 15

Miss Irene, 3060 Wayne street, and Miss Marie, 3013 Bigelow boulevard, prize winners in the pajama parade last night at West Penn playground, Herron avenue, attended by several hundred.

WILL ROGERS SAYS

BEVERLY HILLS, Cal., Aug. 14.

To the Editor, Sun-Telegraph:

One of the most astonishing things I ever read was in the paper. Facts and figures showed that there has been over $200,000,000 swindled by fake stocks and mines, proposals of marriage and all sorts of schemes, mostly from widows here in Los Angeles. Now there is no harder earned money in the world than that earned by a wife. And then to be simp enough to let some guy talk her out of it. They say it's worse in California than anywhere. It's either the climate, or widows are dumber. About the only way I see to lick these male sharpers is not to leave your wife anything. That will get even with those slickers.

Yours, WILL.

Will Rogers

Farm Hand, 112, Dies; Held Job 100 Years

BUDAPEST, Hungary, Aug. 14—(AP.)—A farmer near Debreczin needs a new hired hand. John Timar held the job from the time he was 11 years old until he died at 112.

$50 in Prizes Weekly for News Tips

Are you alert? Do you wish to make your alertness pay? The Sun-Telegraph is presenting the opportunity. Every week it is offering a total of $50 in prizes for NEWS TIPS telephoned to the News-Tip Editor, Grant 6500.

If you know of an accident, of a business merger, of a big building project—that is NEWS. Watch especially for unusual stories about children and animals and for stories that lend themselves to interesting pictures.

For the best exclusive news tip of the week $15.00 will be given; for the second best, $10.00; and for the next 25 best, $1.00 each.

PHONE NEWS-TIP EDITOR, GRANT 6500.

2 Would-Be Fish Traders Lodged in Cell Here

Ralph Cunningham, 21, of 61 Beltzhoover avenue, and William Garrity, 26, of 423 Iberia street, were lodged in Central Police Station after police said, they offered a three-pound mackerel in payment for two glasses of buttermilk and later wanted to exchange the fish for a dozen bananas in a Diamond street fruit stand.

The two were said to have taken the mackerel yesterday from a crateful of fish that had dropped from a truck in Smithfield street and walked into a market where they ordered the buttermilk. When they discovered they had no money they tried to make things square by offering the mackerel.

Turned down, the pair was arrested a short time later while trying to exchange the fish for a bunch of bananas, it was reported. Police said the two had been drinking.

PHILA. TO KEEP BANK BANDIT SUSPECT

Eastern City Authorities Insist on Trying Chicago Man

Walter [illegible]

Joseph [illegible]

Hor[illegible] Perry [illegible] not be [illegible] burg[illegible] tria[illegible] delphi[illegible] ceived [illegible]

C[illegible] than [illegible] learn[illegible] the P[illegible] ocie[illegible] that[illegible] Ph[illegible] pos[illegible] for [illegible] hats [illegible] to [illegible] and [illegible]

The Phila[illegible] Moor[illegible] Akro[illegible] posse[illegible] gans [illegible] quot[illegible] need[illegible] gag[illegible]

Fordham Instrument Records Earthquake

NEW [illegible]

The Re[illegible] porter [illegible] last [illegible] vers[illegible] 28 in [illegible]

The [illegible] was [illegible] from [illegible] minor [illegible] termed.

Supervisor Falls Dead at Ford Plant

Paul H[illegible], [illegible] pert [illegible] was [illegible] cay [illegible] plant [illegible] Dear[illegible] trouble [illegible]

Germans and French Honoring a Common Memory

GERMAN PACIFISTS AT PARIS PLACING MEMORIAL WREATH ON THE TOMB OF FRANCE'S UNKNOWN SOLDIER HERO

German pacifists and French officials decorating the Unknowns tomb with a wreath which inscribed "Unknown hero of an atrocious war, your sacrifice and our activity are an assurance of peace. Long live France and long live Germany, both forever at peace."

Parents Ask $35,000 For Child's Injuries

Mr. and Mrs. George I. Foster of East Liberty asked $35,000 damages for injuries to their daughter, Jane Lee, 5, by a truck through their suit against Harris-Seybolt Company, filed in Common Pleas Court. The child was standing with other children on the sidewalk at North Beatty and Broad streets July 3 last when a truck of defendant company, turning close to the curb, struck her, fracturing her foot and inflicting other injuries, the [illegible] charges.

3 FILE ACTIONS FOR DIVORCE

Her husband called their four children "our stock" and never gave her money during their 11 years of married life, telling her during the Easter holidays to keep [illegible] she was entitled to, Mrs. Margaret Rice [illegible], 322 Sweet[illegible] Pleas Judge John P. [illegible] Common Pleas Court, she was granted a divorce from [illegible] 871 Grace street, [illegible] and [illegible].

Andrew S. Fentner, 2203 Wightman street, alleged cruelty and [illegible] in his divorce suit [illegible] Fentner.

Mrs. Helen Henderson, 3216 Locust street, North Side, asked a divorce from Charles B. Henderson, 43 Franklin avenue, Wilkinsburg.

Polish Army Victory Celebration Sunday

Polish residents of this district will observe the eleventh anniversary of the victory of the Polish forces over the Soviet Army at Warsaw, Poland, at a mass meeting at Falcon park, New Kensington, Sunday, which is being sponsored by the Fourth District of the Polish Falcons.

A program of speaking and entertainment is being arranged by a committee headed by Martin Galiszewski and Stanislaw Pilchowski, who represent the Fourth District. The Rev. A. Baron will officiate at a field mass.

Robber Welcomes Police, Escapes Grid Players

CHICAGO, Aug. 14.—(AP)—A little investigation might have shown Japheth Simeon the folly of selecting 1612 Prairie avenue as a home to rob. He would have known then that of some two dozen roomers 18 were candidates for college football teams.

After he had stumbled against a door from all directions the charging figures came.

Ten minutes later, peeking from beneath a mass of husky bodies, Simeon caught a glimpse of men in blue with shiny stars on their coats. He gasped:

"I'm so glad you're here."

DOGS BITE BOY AND WOMAN

A woman and a boy were bitten by dogs on the North Side last night. Both were treated at Allegheny General Hospital.

Emma Jones, 32, of 835 Sandusky street, was bitten on the right leg at East Ohio and Chestnut street. The owner of the animal was ordered to keep it tied for observation.

A short time later, Joseph Stern, 17, of 2532 Spring Garden avenue, was bitten on the right leg by a stray dog in Alpine avenue. Police were unable to find the animal.

SEEK STRIKER IN MINE ATTACK

Constable Ben W. Smith, of Coverdale, today was seeking a striking miner of Coverdale mine No. 8, Pittsburgh Terminal Coal Corporation, who is alleged to have fired a shot at an automobile containing two mine workers early today, injuring one of the occupants. The automobile, out of control, crashed into a tree but was not damaged.

The attack occurred near Coverdale mine on the Washington-McKeesport highway. Jake Salt, 24, of 2811 Irish avenue, McKeesport, driver of the machine, was injured, suffering a severe cut on his head. His companion, Joseph Jovcevich, of the same address, escaped injury. Both men are employed in the Coverdale mine, and were returning to their home at the time of the attack.

Mt. Lebanon Woman Hurt in Auto, Sues

Seeking $15,000 damages for a sprained wrist, sprained ankles and other injuries in an automobile collision, Margaret M. Lankford of Mt. Lebanon manicurist and beauty operator, field suit in Common Pleas Court against R. Shane, fruit dealer of Braddock. She averred she was driving the automobile of Charles G. Oldham, November 20, 1929, at Ellsworth and Aiken avenues, when it was struck by a truck of defendant.

GREATEST SALE ON EARTH

To Make Room for Fall Suits!

TIME IS SHORT!

The Zero Hour Will Be Here Soon!

We are going to move Heaven and Earth to sell out every seasonable suit in our store by Saturday, August 29th, so better hurry and come to the R. B. Store.

WE ARE FRANK ABOUT IT! FORCED TO TAKE DRASTIC ACTION IN A DETERMINED EFFORT TO CLOSE OUT THIS STOCK

SUITS $5

Can you imagine buying a suit for $5.00? Nevertheless it is true, and a mighty good suit, too. Especially if you are fortunate, and can wear one of the smaller sizes, as these are mighty good values .....

SUITS $10

Regular R. B. $22.50 suits. Light and dark colors, all wool materials. All styles and sizes. To clean them up for .....

SUITS $15

Never before in our clothing experience do we remember selling such fine quality clothing for so little money. Strictly all wool garments in the season's latest styles and colors.

R.B.STORE

138 Sixth St. Between Penn Avenue and Sixth Street Bridge

A group of the famous Albertina Rasch Dancers featured in the "Follies of 1931"

All in favor say "AYE"!

Cigarettes were made to *enjoy*—not to worry about.

Here's one you'll LIKE to smoke—Chesterfield!

Sure they're mild — mild enough for anybody. And they taste better. Who says so? More smokers every day!

Mild, ripe, sweet tobaccos; the purest paper made; modern factories, spotlessly clean—every material, every step, tested by scientists for cleanliness and purity.

Nobody smokes a finer cigarette than Chesterfield!

Chesterfield

© 1931, Liggett & Myers Tobacco Co.

2 HURT IN AUTO CRASH, PAIR VANISH

Occupants Gone, Police Tow Car to Garage; Driver, Wife Hurt in Hitting Pole

Two persons were injured last night when an automobile driven, police said, by George Wilson, 32, of 1465 Mcrwyn avenue, collided with another at East Ohio and McFadden streets. Two passengers in Wilson's car, Raymond Wright, 24 of Glenmawr avenue and Edgar Dugan, 31 of 5330 Liberty avenue, were treated in Allegheny General Hospital.

Police were unable to find the two occupants of the other car. The driver of the second, which was towed to a garage by police, was said to have been hurled through the windshield.

George King, 28, and his wife Lorraine, 22, of 208 Lincoln avenue were slightly injured when King lost control of his automobile in the 1000 block Shady avenue early today and crashed into a pole. They were taken to Pittsburgh Hospital.

Gift to Pro, Dog's Pet of Country Club

"PRO" FRED BRAND AND HIS AND COUNTRY CLUB'S PET

"Chico," intelligent and valuable police dog given to Allegheny Country Club's golf pro by Mrs. Henry R. Rea, now the pride and pet of many members of the club. He does all sorts of tricks.

Photo by Pittsburgh Sun-Telegraph.

SEEK TO VERIFY CLUE TO GIRL

Mrs. Julia Kavchak of 24 Acorn street whose daughter Mary, 17, has been missing from her home since August 1, today was to view the girl's clothing found hanging to a stick along the Monongahela River bank between the Liberty and South Tenth street bridges by River Patrolman Benjamin F. Nowak.

Mrs. Kavchak told Nowak that her daughter failed to return home after accompanying two young men in an automobile to a camp along the Allegheny River.

Nowak told of receiving a post card which in rhyme explained that the clothing had been hung on the stick as a practical joke. It was signed by an acquaintance.

Indian Jailed 4th Time Directing City Traffic

VENTURA, Cal. — (INS) — Tom Guerera, 90-year-old Indian, was jailed for the fourth time here because he insisted on directing the city traffic on a busy highway. Three times previously Guerera was reported to have imbibed too freely of white man's fire water and set forth to guide motorists.

Guerera contented himself by telling his jailmates of his colorful Indian boyhood when he roamed where he pleased in the broad open spaces of the West.

FIREMEN WIN PARADE PRIZES

(Continued from Page 1, Second Section.)

New Kensington, 172 men, and second, Greensburg, 153 men.

Largest company — New Kensington, 172 men.

Best appearing fife and drum corps—Wall.

Best appearing drum and bugle corps (Legion) — Monongahela City.

Best appearing drum and bugle corps (firemen) — Blairsville.

Oldest fireman in parade — Harry Phillips, 88, of Verona.

Best equipped first-aid truck — New Kensington.

Best equipped ambulance company — New Kensington.

Best equipped heavy type pump truck (1,000 gallons or over) — Monongahela City.

Best equipped motor driven light type pumper (750 gallons) — Sharpsburg.

Best appearing motor driven pumper (500 gallons or less — Liberty.

Best appearing quadruple truck — Avalon.

Best appearing aerial truck — Monaca.

Best appearing chemical motor fire apparatus — East McKeesport.

Best appearing apparatus without pumper — Brentwood.

Best appearing motor driven truck — New Kensington No. 1.

Best appearing home-built apparatus — Scottdale No. 3.

Oldest apparatus without motor pump — Chalfont.

Best appearing motor driven hook and ladder — Vandergrift.

Best appearing hand-drawn hook and ladder — Breckenridge.

Best equipped salvage truck — Millvale.

In the water battles Lock No. 4 team beat the Wilkins Township team by a knockout and the Chalfonte women's team won a judges' decision over the Sharpsburg women's team.

The victorious women will engage in a battle with the challenging North Braddock team tonight.

The historical pageant which had been postponed will also be held this evening at Riverview athletic field.

OBITUARIES

Dinkey Funeral

Funeral services will be held today for Alva C. Dinkey, president of the Midvale Steel Company and former president of the Carnegie Steel Company, who died Tuesday in his home. The services will be held at his late home in Wynnewood, a suburb of Philadelphia, at which Charles M. Schwab, president of the board of directors of the Bethlehem Steel Corporation and a brother-in-law of the deceased, will head the list of honorary pallbearers. The Rev. Andrew Mutch, pastor of Bryn Mawr Presbyterian Church, will officiate at the services. Other honorary pallbearers are Thomas S. Gates, James A. Farrell, Francis Bradley, Joseph P. Cosnahan, W. E. Corey, A. N. Diehl, Radcliffe Furness, Stuart Hazelwood, Walter A. Miller, Joseph D. McCoy, Arthur W. Sewall, H. H. Vieing, John P. Sykes, Samuel M. Vauclain, Robert M. Bird, B. Dawson Coleman, A. A. Corey, Jr., John L. Cox, Harry L. Frevert, H. S. Garrett, D. G. Kerr, J. M. Mackie, Thomas Newhall, Joseph Wayne, Jr., and George H. Houston.

Mrs. Ellen C. Lindsay

Mrs. Ellen Crickard Lindsay, 81, died Tuesday in the home of her daughter, at 628 Center street, Avalon. Born at County Down, Ireland, in 1846, Mrs. Lindsay had resided in this country for 44 years and in this city for two years. She leaves five sons, Benjamin Lindsay of Oxford, England; Frank of San Francisco, Cal.; Julian and Albert of Martinez, Cal., and Andrew of Avalon, and Mrs. Mary Bergen of Chicago. Funeral services will be held Saturday in Chicago.

Brant Funeral

Funeral services for Mrs. Mary Hunteker Brant, who died Wednesday at her home, 201 Fox avenue, Avalon, will be held tomorrow afternoon from the family residence. Burial will be made in the United Cemetery at West View. Mrs. Brant was a member of the Trinity Lutheran Church of Avalon. She leaves a son, George, and two daughters, Mrs. R. J. Spotts and Miss Elizabeth Pritchard, Bryn Mawr, and Mrs. James [illegible] Cox.

William C. Patch

William C. Patch, 58, said to be the oldest veteran of the Civil War in point of service and also Harrisburg's oldest resident, died yesterday at his home, 4734 Lytle street. He was born in Bristol, England, in 1833. He never married. He was a member of the Grand Army of the Republic. Surviving are two brothers, Mr. Patch, and Mr. Frank Patch, both of Harrisburg, and two nephews, Harry Patch and William Richardson. Funeral services will be held at the late home Saturday.

EXPECT 45,000 AT OUTING

Two hundred and sixty-seven committee members and 57 track and field officials will officiate at events of the Westinghouse Electric and Manufacturing Company's forty-fifth annual picnic at Kennywood Park tomorrow.

This year's attendance is expected by the general committee to equal the 45,000 record of the past two years. Special transportation and parking facilities have been arranged. Through street cars will run to the park from Turtle Creek Valley communities and from McKeesport.

Children will receive 112,000 amusement and 30,000 refreshment tickets, and 10,500 cups of coffee will be distributed to adults. Athletic events will begin at noon. Men, women and children will compete. A band concert music by a kilty band and three dance orchestras are scheduled. An exhibition by the Hellcats, high divers, a banquet for pensioned employes, a grand drawing and distribution of prizes are additional features.

BRAND'S DOG PET OF CLUB

Fred Brand's life job is teaching people to play golf at the Allegheny Country Club, Sewickley. And he can tell many things, especially the peculiarities of his favorite authoress, Mary Roberts Rinehart.

Talking incessantly, she often halted between strokes to jot down notes, and occasionally halted in the middle of his teaching to go home and write, he says.

But Chico—he's something. A gift of Mrs. Henry R. Rea, the German police dog is the pet of the Allegheny Country Club. He can shake hands, jump over chairs, insists on riding in Fred's car beside him, and if necessary will jump through a window to do it.

Once the Scot pro said, when he and Mrs. Brand took a brief trip and locked Chico in the house, they returned to find a $28 bill for broken windows. Chico had refused to stay in.

Search for Fliers Missing One Week

PHILADELPHIA, Aug. 14 — (INS) — A search led by the brother of one of two missing airmen was begun today for William Richard Adams, 21, of Trenton, N. J., a student flier who recently passed his transport test, and Capt. Ivan Alberts, also of Trenton, missing since last Friday.

Grocer Wounded Battling Bandits

PHILADELPHIA, Aug. 14 — (AP) — Sarkas Sardanian, 42, a grocer, was shot in the chest early today by one of two Negro bandits after he had felled the second with a soda water bottle in answer to their demands for money. Doctors said he will recover.

Girl Driver Blamed In Crash Killing

WASHINGTON, Aug. 14 — (AP) — Miss Ethel Thomas, driver of an automobile struck by a train at Berwyn, Md., on July 21, causing the death of two trainmen, was held solely responsible for the accident in a report today by the Interstate Commerce Commission.

The wreck occurred on a grade crossing over the Baltimore and Ohio Railroad. Miss Thomas' automobile stalled on the tracks as a fast train approached. She managed to get out before the train struck.

20 Hurt, 446 Held In German Clash

ITZEHOE, Germany, Aug. 14 — (AP) — Twenty men were hurt last night in a street fight between National Socialists and a Republican Reichsbanner group. Police arrested 46.

FIND VALUABLES IN FIRE DEBRIS

More than 100 persons yesterday searched the city dump in the 5000 block, Schenley avenue, for valuables in the debris taken there from the Little Sisters of the Poor Home for the Aged, swept by fire July 24.

Many of the searchers were children. The first to find valuables were Betty De Runk, 9 of 4906 Schenley avenue, who discovered a crucifix, and Richard Besselman, 3, of 1906 Schenley avenue, who uncovered a small ring.

Scores of persons salvaged burned clothing, shoes and bedding from the debris and carted them away.

The debris was taken from the fire scene early yesterday morning.

U. S. Pilgrims Get Audience With Pope

VATICAN CITY, Aug. 14 — (AP) — Pope Pius today granted an audience to 180 American pilgrims headed by Monsignor Romano Simoni of New York City, the men.

Knifer Wounds Man In Third Attack

HAGERSTOWN, Md., Aug. 14 — (INS) — Three times the object of men who sought to mutilate him, Charles I. Watson, 41, today was in a serious condition at Washington County Hospital from a stab wound inflicted by an unidentified man while two other men held him.

He told police his wife witnessed the latest attack upon him. She was questioned but could give no information that would identify the men.

All things the world accepts as "standard value" now sell at the lowest prices in years. Here are the finest Hupmobiles ever built—plus Free-Wheeling . . . at the lowest prices ever offered!

HUPMOBILE

FREE-WHEELING AT NO EXTRA COST . . . CENTURY SIX SEDAN, $995 . . . CENTURY EIGHT SEDAN, $1295 . . . THREE OTHER EIGHTS FROM $1595 TO $2295 . . . PRICES AT FACTORY

H. F. GLEASON MOTORS, Inc.
BAUM BLVD. AT FRIENDSHIP AVE.
Telephone Montrose 6900

"We believe the Hupmobile to be the best car of its class in the world"

KILL THEM ALL

IT'S not necessary to fret, fume and swat. Nor to lay yourself—your family—open to poisoned food or infected body. All bugs, flies, mosquitoes are disease carrying. They bring nothing but dirt and filth.

Ask your physician—he'll tell you how many different diseases each bug can bring about. You'll be surprised BUT don't shudder. Keeping your home absolutely free of bugs is now so easy and inexpensive it becomes a necessary occasional part of your household duties.

A spray of **Dethol** wherever you see them and around hiding places—cracks, crevices, moulding, absolutely kills (not stuns) every *roach, ant, bedbug, flea, moth, fly, mosquito*. Not a bug escapes. **Dethol** is sure death without staining.

Dethol is guaranteed to work. Your money back if not more than pleased. Buy from your favorite dealer. Dethol Manufacturing Company, Inc., Baltimore, Maryland.

spray

Dethol

COME TO THIS HAPPY LAND

A CRUISE . . . that Refreshes *both* Body *and* Soul

THERE is a near north country where the clean, pine-laden air sends your spirits soaring. In luxury you will see its primeval majesty and its quaint and happy native life. Old French-Canada beckons you and demands no passports.

White steamers, trim as yachts and comfortable as ocean liners, lie with steam up awaiting your commission. The wide St. Lawrence River is your cruising ground, the distant Saguenay your goal.

Embarking at Toronto you will sail the length of Lake Ontario, nose in among the Thousand Islands, shoot the famous St. Lawrence Rapids, visit Montreal, historic Quebec, fashionable Murray Bay, the quaint settlement of Tadoussac and the gorgeous reaches of the Saguenay River.

Write for illustrated folder, *Niagara to the Sea*, which describes in detail the pleasures of this wonderful vacation cruise.

For full information, rates and reservations, apply to your Travel Agent, or
R. N. GARRISON,
General Agent,
195 Union Trust Bldg.,
Pittsburgh, Pa.
Atlantic 4879

CANADA STEAMSHIP LINES
Operating the MANOIR RICHELIEU, Murray Bay, and the HOTEL TADOUSSAC, Tadoussac

MEYER JONASSON'S

Imagine A GILET!
(Zhee-lay to You)
Is Included With
FALL SPORTS SUITS
$5.95

If there is one more charming new style trick than another, it's the advent of the GILET. In silk crepe it gives that well-groomed line to a cocky little pepplum suit. One, two and three-piece suits in wool jersey, zephyrs, tweeds and mixtures await your inspection. New shades in sizes 14 to 20.

MAIN FLOOR

Suzanne Talbot
Places Ostrich on Her
BOAT HAT
$5

HOSIERY SPECIAL
$1.50
3 Pairs For $4.25
This Hose Is 1931's $1.95 Quality

This quality hosiery is not to be confounded with usual "specials." Its ultra-sheerness is the result of a "spun-dyed" CREPE weave. You've been paying $1.95 for it heretofore. "MISHARD" is the name for its last two. Let a pair try, then a bargain hunt, and finally a style to regard series 3-CRUELLE, 3-CRUELLA-TION, 48 gauge, exclusive. You will want to buy by the half-dozen.

PHONE ATLANTIC 6200

Mink-Dyed WEASEL
and
BABY LYNX
Trim
COATS
$54

The bitter part of our AUGUST SALE of Coats is that customers with every intention in the world of spending $100 and better catch sight of the $54 values and succumb. This price holds good for August only. Shop now if you want Blue Fox, Fine Beaver, Superior Persian Lamb and last year's $100 Badger.

THIRD FLOOR

GLOVE SPECIAL
79c
Is the Surprising Price on a Delayed Shipment of
$1.00 Fabric Gloves

A superior quality of fabric gloves arrived too late for the season's selling rush. Out they go now at 79c. 6-button pull-ons with pinked top. Doeskin finish. White or eggshell. Very likely you paid $1 for their duplicates.

MAIN FLOOR

Saturday Only!
10% Discount
An All
Dry Cleaning

Dresses, coats, gloves, hats, men's neckties, rugs, everything! That makes a dress only 90c, you know.

DOWNSTAIRS OFFICE

At Jonasson's—Shop All Day Saturday—Liberty at Oliver

DR. COPELAND :-: Tells What to Eat For Health's Sake :-: PRUDENCE PENNY :-: Hints for Tastiness and Economy in Diet

Chocolate Has Considerably More Fat Than Cocoa

Though most of the theories concerning nutritious these days are based on calories, mixed with sugar and milk which endows them with food value

By ROYAL S. COPELAND, M. D.

Former Health Commissioner of New York City, now Senator from New York

Chocolate is one of the most delicious of the gifts of foods. It is [illegible] to most children and to most adults.

Chocolate comes from the cacao tree, which grows in the ground. The cacao tree is native to tropical America, but is now found in many parts of the world. The beans are obtained from the pods of the cacao tree. They are roasted, ground and pressed. The cocoa butter is then removed, leaving a fat-free powder.

Sweetened chocolate is made by adding sugar to the product.

Cocoa is a beverage which is made from the cocoa powder. It contains no fat.

Butler Forecasts Record Corn Crop

Prudence Penny's Recipes

PEACH TURNOVER. Beat [illegible] spoon baking powder, ¼ teaspoon salt, ¼ teaspoon cinnamon, ¼ teaspoon salt, 2 tablespoons butter, chocolate, ½ cup chopped pitted prunes, warm, ½ cup of milk, 1 egg, ½ cup evaporated milk, 1 teaspoon vanilla, 1 cup pastry flour.

Cream the butter and sugar. Add well beaten egg, milk and vanilla. Sift the flour, then measure and sift the five ingredients and stir about half of this into the first mixture. Add chocolate which has been melted over hot water and cooled. Stir in rest of flour. Form into a [illegible] inches in diameter, wrap in waxed paper and chill. Roll thin. Bake in a moderate oven, 350 degrees F. Yield: two dozen cookies.

* * *

COLD TROUT WITH LEMON JELLY. Steam the dressed trout [illegible] minutes in water to which salt and lemon juice or vinegar is added. Allow to cool. Place on a large platter. Prepare lemon flavored gelatine according to directions. Remove bones and chop coarsely. Fish with the chopped [illegible] a little mayonnaise. Garnish with [illegible] and sprigs of parsley and cover with a little French dressing.

* * *

RASPBERRY COBBLER—Sift together 4 cups flour, 2 teaspoons baking powder and 2 teaspoons salt. Cut in ½ cup shortening and work well. Add 1 cup milk to make a soft dough. Roll to ¼ inch thick and line a square pan with ⅔ of the mixture. Pour in 3 cups berries which have been sweetened to taste. Dot with butter and cover with the remaining dough. Set in a 500 degree oven until slightly brown, then reduce the heat and bake in a 250 degree oven.

* * *

CREAM PUFFS. ½ cup of butter, 1 cup boiling water, 4 eggs, 1 cup of flour.

Heat the water and butter in a saucepan until the water boils, then add the flour all at once and stir vigorously. Cook over the fire until the mass is thick and smooth. When it is thick enough it will ball up on the spoon. Remove from fire when it has reached this stage and add the eggs unbeaten one at a time, beating vigorously each time. Drop by spoonful on an oiled baking sheet. Bake in a moderate oven from 25 to 30 minutes. When puffs are cool make an incision in the side and fill with cream filling or whipped cream.

* * *

ORANGE CREAM SHERBET—For mechanical refrigerator, makes about 2 quarts. One cup water, ½ cup sugar, 1 teaspoon gelatine, 2 tablespoons cold water, ¼ cup corn syrup, 1 cup orange juice, 1 teaspoon grated orange rind, ½ cup lemon juice, 2 egg yolks, ¼ cup sugar, 1 cup cream. Boil 1 cup water and ½ cup sugar for 5 minutes. Add gelatine which has soaked in 2 tablespoons cold water for 5 minutes. Add corn syrup and cool. Add orange juice, rind and lemon juice. Freeze in tray of mechanical refrigerator until mushy, then beat with a rotary beater. Beat egg yolks with ¼ cup sugar until very light and add to mixture. Fold in cream whipped and return to freezing tray to finish freezing.

* * *

CREAM FILLING. ½ cup of sugar, ¼ cup of flour, 2 eggs, 2 cups of milk, ½ teaspoon of salt, 1 teaspoon of vanilla, 1 square of chocolate.

Mix sugar, flour and salt together. Add milk which has been heated. Beat and melted chocolate, cooled and slightly beaten egg and cook for a few minutes in top of double boiler. Cool and flavor.

* * *

ICED PLUM SOUP. 2 tablespoons gelatin, ¼ cup cold water, 1½ cups boiling water, 2 cups plum juice, 2 tablespoons lemon juice, ¼ tablespoon salt, sugar. Soak gelatin in cold water for 5 minutes, add boiling water and stir until dissolved. Add fruit juice, salt and sugar to taste. Turn into bouillon cups and chill in the refrigerator.

* * *

TOMATO DELIGHT. One cup tomato juice, 1 egg, ½ teaspoon salt, ¼ teaspoon pepper, ¼ teaspoon sugar, 1 teaspoon lemon juice, ½ teaspoon mustard, ¼ teaspoon horseradish, 1 teaspoon tomato puree.

Separate the egg. Beat the yolk and the tomato juice and the seasonings except the horseradish. [illegible]

Continued on Page Twenty-three

There is a FRANKLIN Cane Sugar for every use

James Wettach
20-22 Allegheny Market
FREE 10 Green Stamps extra with a purchase of 50c or over if you bring this ad with you.
The Purchase of Good Things Is the Truest Economy! ALWAYS SHOP AT WETTACH'S!
SMALL LEAN PORK SHOULDERS 17c lb.
HOME DRESSED
AMERICAN BEAUTY SKINNED HAMS, 22c lb.
Boned and Tied, 28c lb.
SMALL LEAN Cottage Butts No Waste 27c lb.
Chuck Roast 17c lb.
PRIME BEEF
SMALL Legs of Spring Lamb 25c lb.
TENDER Round Steak Prime Beef 27c lb.
Genuine Spring Lamb Chops . . 28c lb.
Shopping at Wettach's Keeps You in Trend of the Times

MOHICAN MARKET
"TO HAVE" AND "TO HOLD"
the great number of Mohican customers means an obligation on our part to offer only the finest quality at real economical prices
FRIDAY and SATURDAY SPECIALS
CUT FROM PRIME STEER BEEF
Chuck Roast lb. 14c
Prime RIB ROAST lb. 23c
Fresh Ground HAMBURG 2 lbs. 29c
GENUINE 100% FRESH SPRING LAMB
Legs or Loins Lamb, lb. 23c
Forequarters LAMB lb. 15c
Armour's STEWING FOWL lb. 23c
STAR SLICED BOILED HAM, lb. 33c
SKINNED HAMS, lb. 20c
MEADOWBROOK "BEST" FRESH CREAMERY
BUTTER 2 lbs. 65c
Nearby Farm Fresh Eggs 3 doz. 73c
Longhorn or Brick Cheese lb. 19c
PURE WHITE LARD LB. 10c
COTTAGE CHEESE 2 LBS. 19c
MOHICAN FRESH BAKED
Fancy Layer CAKES ea. 25c
Assorted Coffee CAKES ea. 15c
Assorted Sweet ROLLS doz. 15c
Assorted COOKIES doz. 11c
ALL VARIETIES
Best Fresh Bread Full Pound Loaf 5c
A REAL BUY
Georgia Freestone PEACHES, Chip, 25c
Large Size LOPES 5 for 25c
Fancy Yellow ONIONS chip 15c
Yellow, Ripe BANANAS doz. 15c
Sunkist LEMONS doz. 19c
DINNER BLEND—UNEXCELLED IN FLAVOR
Best Fresh BULK COFFEE, lb. 19c
Evaporated MILK 5 tall cans 30c
Fancy Apple BUTTER jar 17c
Mohican MARMALADE jar 21c
Tomato CATSUP 3 14-oz. bots. 29c
Dill or Sour PICKLES qt. jar 17c
SWEET PICKLES qt. jar 27c
GOLD DUST 2 large pkgs. 35c
Palmer's MATCHES 6 boxes 15c
Bardwater SOAP 5 Bars 25c
Macaroni or SPAGHETTI 9-oz. box 35c
N B C Soda or Graham CRACKERS 2-lb. box 25c
SALAD Dressing qt. jar 35c
310-314 MARKET STREET

A DINING-ROOM TRAGEDY!
TABLES spread with delicious food . . . most of it soft, highly refined, lacking in the "bulk" and roughage your body must have to keep well and strong.
This is the dining room tragedy that occurs daily in millions of homes. No wonder most people suffer from constipation. No wonder headaches, backaches, and dull days are frequent!
Just add one delicious food to your table—and you will help correct all this suffering. Add Kellogg's ALL-BRAN to some form every day.
ALL-BRAN adds the necessary "bulk" or roughage and iron that is so often lacking in our diet today. This bulk is needed to prevent constipation—to sweep the system clean of poisonous wastes—to exercise the intestines and keep them healthy.
ALL-BRAN is delicious as a cereal with milk or cream. Sprinkle over other cereals or use in cooking.
Two tablespoonfuls daily are guaranteed to relieve both temporary and recurring constipation. In severe cases with each meal. At your grocer's—in the red and green package. Made by Kellogg in Battle Creek.
Kellogg's ALL-BRAN

DATE MUFFINS. One and [illegible] cups pastry flour, 2 teaspoons baking powder, ½ teaspoon salt, 4 tablespoons butter, 1 egg, ½ cup sugar, ½ cup milk, ½ cup dates. Sift flour, measure and sift baking powder and salt and add sugar gradually and cream together thoroughly. Add egg then flour alternately with the milk a small amount at a time. Beat after each addition until smooth. Add dates. Bake in greased muffin tins in hot oven, 400 degrees F., for 25 minutes. Makes 18 muffins.

* * *

BRAISED SWEETBREADS WITH VEGETABLES. One pair sweetbreads, cut in six pieces, 1 small onion, sliced, 1 stalk of celery, sliced, 4 slices fat salt pork, cubed, 2 tablespoons butter, 1 teaspoon salt, ¼ teaspoon pepper, 1 cup chicken stock, 1 tablespoon flour, 1 cup peas cooked, ½ cup mushrooms.

Cook sweetbreads six minutes with onion, celery, pork, 1 tablespoon butter, salt and pepper, stirring almost constantly. Add stock, cover and simmer 35 minutes. Remove sweetbreads, strain stock. Melt remaining butter, add flour and stir until well blended. Add stock gradually while stirring constantly. Add peas and simmer 10 minutes. Into a large casserole well buttered, add a layer of the vegetable mixture, then the sweetbreads and next the mushrooms until the dish is full. Sprinkle the top with grated cheese and cook 15 minutes in a hot oven or until cheese is melted and browned. The cheese may be omitted and buttered crumbs used in its place.

* * *

SALMON LOAF—One can salmon, 2 cups milk, 2 tablespoons flour, 2 tablespoons butter, 1 pimento, ½ teaspoon salt, ⅛ teaspoon pepper, ¼ teaspoon paprika, 4 tablespoons grated cheese.

Remove the salmon from the can, flake it and arrange in a buttered loaf pan. Melt butter, add flour and when blended stir in the cold milk. Stir until the mixture boils and is thick. Add salt, pepper, paprika and cheese. Pour over the fish. Sprinkle with pimento strips, then with buttered crumbs and bake in moderate oven until crumbs are brown and fish is hot.

* * *

ICE-BOX LEMON PIE. One and one-third cups sweetened condensed milk, ½ cup lemon juice, grated rind one lemon, 2 eggs, 2 tablespoons granulated sugar.

Blend together the condensed milk, the lemon juice, grated rind and the egg yolks. Pour into the baked pie shell. Cover with meringue made by beating egg whites until stiff and adding sugar. Bake in moderate oven (350-475 degrees F.). Spread with cocoanut butter frosting. Yield: 2 layers or 24 cup cakes.

* * *

ICE BOX COOKIES—One tea-

Everyday Low Prices
HOMEMADE Bread . Big Loaf 7c
FRESH Milk . . Quart 10c
SLICED Bacon ½ Pound Package 17c
PURE Lard . . Pound 10c
WELCH'S Grape Juice Pint 25c
EARLY JUNE Peas . . Can 10c
MAINE Corn . 2 Cans 25c
SMALL ROSEBUD Beets . . Jar 15c
PANTRY Cream . 2 Cans 25c
ADVERTISED BRANDS Milk . . Tall Can 7c
10¢ SIZE Potted Meat Can 7c
STUFFED OR PLAIN Olives . Small Bottle 10c
PURE Preserves 2 lb Jar 29c
PURE Jelly . 28 Ounce Jar 29c
HARVESTER Apple Butter 38 oz Jar 21c
DOUBLE TIPPED Matches 3 Boxes 10c
2 IN 1 OR JET OIL SHOE Polish . . 12c
DOGGIE Dinner . Can 10c
DELICIOUS Toddy ½ Pound Can 23c
CREAM Corn Starch Pkg 10c
VANILLA Extract 2 Ounces 23c
TUNA Fish . . Can 18c
NEW LOW PRICE Ralston Wheat Cereal Pkg 22c
CELLOPHANE WRAPPED Marshmallows ½ lb Pkg 10c
NANKI Tea . ¼ Pound Package 15c

Butler's for better groceries
Fresh Roasted! Pan American Coffee 3 Lb. 50c
A RICH MELLOW BLEND OF FINEST SANTOS!
Kitchen Tested! Gold Medal Flour 24½ Pound Sack 75c
BETTY CROCKER RECIPES IN EACH SACK!
JACK FROST 100% CANE SUGAR . 10 Pound Sack 52c
CRISP DILL OR SOUR PICKLES Quart Jar 19c
EXTRA STRENGTH PURE CIDER VINEGAR 2 Big Bot. 25c
ASSORTED CALIFORNIA FRUITS 3 Small Cans 23c
FANCY PINK ALASKA SALMON Tall Can 10c
FRESH BAKED FIG BARS Pound 10c
VAN CAMP OR DUNDEE MILK . 5 Tall Cans 29c
NOTOX BREW . 5 Bottles 25c
DOLE'S FANCY SLICED Hawaiian Pineapple Big Can 21c
YOU IDENTIFY IT AS "FANCY" BY THE DOLE IN CAN END
OCTAGON Octagon Products
Laundry Soap 10 Bars 49c
Toilet Soap 4 Cakes 25c
Soap Powder 4 Pkgs. 25c
Cleanser . 3 Cans 13c
Palmolive 3 Cakes 19c
Super Suds 3 Pkgs. 23c
Save Coupons for Valuable Premiums
MILD SUGAR CURED Corned Beef No. 1 Can 19c
EXTRA LEAN—SERVE COLD IN SLICES OR MAKE A RICH BROWN HASH

Fresh Fruits and Vegetables
JUICY 288 SIZE SUNKIST ORANGES . Dozen 15c
A VERY LOW PRICE
DIXIE-ROUND 28 POUND Watermelons Each 39c
FANCY ELBERTA Peaches . ½ Peck 23c
GOLDEN BANTAM OR WHITE Sugar Corn . Dozen 25c
RIPE YELLOW BANANAS . 6 Pound 25c
NEW VIRGINIA Sweet Potatoes 5 Pound 25c
LARGE WHITE Grapes . . 3 Pound 25c
SUNKIST 360 SIZE Lemons . . Dozen 37c
NO. 1 GRADE YELLOW ONIONS . 10 Pound 23c

Fresh Quality Meats
Leg of Lamb SMALL AND TENDER Pound 25c
Round Steak CUT FROM YOUNG NATIVE STEER Pound 33c
Pot Roast BONELESS Pound 25c
Veal Roast CHOICE KIDNEY CUTS Pound 28c
Star Bacon HALF OR WHOLE STRIP Pound 25c
Baked Meat Loaf DELICIOUS FLAVOR Pound 35c

Prudence Penny's Recipes

(Continued from Page Twenty-two.)

Send with an egg beater or by shaking in a fruit jar. Chill thoroughly. Whip the egg white until stiff; add the tomato puree, a dash of salt and the horseradish. Continue beating until stiff.

Put 2 tablespoons of the beaten egg white mixture into a cold sauce dish which contains a tablespoon of crushed ice. Pour the tomato juice mixture over this. Top with a spoonful of the beaten white, garnish with a bit of pimento, tomato or a dash of paprika. Serve with salted wafers. This may also be served as a nourishing beverage. This amount makes two servings.

* * *

JELLIED ASPARAGUS SOUP — 2 tablespoons gelatin, 4 cups well seasoned chicken or veal stock, 2 tablespoons lemon juice, pared lemond rind, cayenne, $1\frac{1}{2}$ cups cooked asparagus put through sieve, salt and white pepper. Soak gelatine in $\frac{1}{2}$ cup stock for five minutes. Beat remaining stock with lemon juice, rind, cayenne and salt. Add soaked gelatine and when dissolve add egg white slightly beaten. Stir constantly and boil five minutes.

Cool and then strain through double cheesecloth. Return to fire, add the well-seasoned asparagus pulp, stir until well blended then chill in the refrigerator and just before serving beat with a fork and turn the mixture into chilled bouillon cups. Garnish with strips of pimento.

* * *

POTATO AND EGG SALAD BOLIVIA — $1\frac{1}{2}$ cups potatoes, cut in cubes, 3 hard cooked eggs, finely chopped, $1\frac{1}{2}$ tablespoons finely chopped pimentos, 2 slices onion, finely chopped, mayonnaise.

Mix the cubes, cooked potatoes, egg, pimentos and onion with the dressing. Add any seasoning, according to taste. Serve on lettuce.

* * *

QUINCY HONEY — Five large quinces, 5 pounds sugar, 1 pint boiling water.

Pare and grate quinces. Dissolve sugar in water, over a fire, add quince and cook 15 to 20 minutes. Turn into sterilized glasses. When cold it should be about the color and consistency of honey.

* * *

EGG AND SPINACH CREOLE — 3 cups cooked, chopped spinach, $\frac{1}{4}$ teaspoon mace, 1 teaspoon salt, $\frac{1}{2}$ teaspoon pepper, $\frac{1}{4}$ cup pimento cheese, 1 cup cream, $1\frac{1}{2}$ tablespoons flour, 2 tablespoons butter, 2 ripe tomatoes, 6 eggs, 4 tablespoons buttered crumbs.

Make a white sauce by melting the butter, adding the flour and blending to form a smooth paste. Add cheese and stir constantly until smooth and velvety. Put spinach in a casserole. Secure nicely formed medium-sized ripe tomatoes and slice. Lightly saute the slices in butter and place on top of the spinach in the casserole. Poach 6 eggs, place on the tomatoes and cover all with the cheese sauce. Sprinkle with buttered crumbs and place under a broiler flame for a few minutes to brown.

* * *

STUFFED EGGPLANT — One medium eggplant, 1 chopped green pepper, 1 small onion, finely chopped, $\frac{1}{2}$ cup grated cheese, Salt and pepper to season, 1 ripe tomato, cut fine, 1 cup bread crumbs, 2 tablespoons melted butter.

Cut the eggplant into fourths lengthwise. Parboil for 10 to 15 minutes. Scoop out the center, leaving a shell about $\frac{1}{2}$-inch thick. Chop the pulp and combine with the remaining ingredients. Butter a baking dish and arrange in it the pieces of eggplant which have been filled with the dressing. Sprinkle with cheese and bake in moderate oven for 30 minutes.

* * *

POTATO AND SHRIMP SALAD — Three cups sliced potatoes, $1\frac{1}{2}$ tablespoons chopped onion, $\frac{3}{4}$ cup chopped cucumber, 1 small can shrimps, 3 hard cooked eggs, $1\frac{1}{8}$ cups cooked salad dressing.

Cut boiled or steamed potatoes into $\frac{1}{2}$-inch dice. Mix lightly with onion, cucumber, shrimp, diced egg and salad dressing. Serves six.

* * *

CUCUMBER AND ONION SANDWICHES — Two medium-sized cucumbers, 1 onion, mayonnaise, lettuce.

Pare cucumbers and cut in $\frac{1}{8}$-inch slices. Remove skin from onion and slice thin. Sprinkle lightly with salt. Put cucumber and onion on lettuce leaves between slices of whole wheat bread, spread generously with butter and mayonnaise. Serves six.

* * *

MACARONI, TOMATO AND MUSHROOM — One-half pound boiled macaroni, 1 tablespoon butter, 1 small onion, cut fine; 1 cup beef broth, 1 teaspoon flour, 4 tablespoons finely chopped mushrooms, cooked; $\frac{1}{2}$ teaspoon salt, 1 teaspoon chopped parsley, grated cheese.

Brown onion in butter, add flour and stir until smooth. Add broth, beat and stir until smooth. Add tomatoes and simmer 20 minutes. Add mushrooms (that have been cooked in butter), salt and mix with the hot boiled macaroni. Place on a hot platter, sprinkle with chopped parsley and grated cheese.

* * *

FROZEN APPLE CREAM — Soften $\frac{1}{2}$ tablespoon of gelatine in 2 tablespoons cold water. Dissolve over hot water. Add a tablespoon of cherry juice (from a can of maraschino cherries), a cup of sweetened apple sauce and a tablespoon of lemon juice. Chill until partially set. Whip until fluffy. Carefully fold in a cup of whipping cream which has been stiffly whipped. Add 3 tablespoons of powdered sugar and the maraschino cherries, which have been cut in small pieces. Pour into a mold which has been rinsed in cold water. Chill until firm. Serve with whipped cream.

* * *

APRICOT CHARLOTTE — Two cups dried apricots, 3 cups water, $1\frac{1}{4}$ cups sugar, 1 orange, 2 teaspoons gelatine, 2 teaspoons grated orange rind, 2 tablespoons cold water, 1 cup whipping cream, 18 lady-fingers.

Wash the apricots in cold water. Peel orange and cut pulp in thin slices. Combine apricots, sliced orange, water and grated orange rind. Cover and simmer about 30 minutes. Add sugar and simmer 10 minutes, stirring frequently to prevent burning. Soften gelatine in the 2 tablespoons of cold water. Add to hot apricots and stir until dissolved. When cold, fold in stiffly whipped cream. Line the bottom and sides of a loaf pan with lady-fingers. Pour the apricot cream into pan and chill over night. Serve, garnished with whipped cream and halves of cooked sweetened apricots.

* * *

PINEAPPLE AND ORANGE BAVARIAN — Soften 2 tablespoons gelatine in $\frac{1}{2}$ cup cold water. Dissolve over hot water. Heat a cup orange juice and a cup crushed pineapple to boiling point. Add the gelatine, a tablespoon lemon juice, $\frac{1}{2}$ cup sugar and a few grains salt. Stir until well blended. Cool until partly set, then whip until fluffy. Carefully fold in stiffly whipped evaporated milk or cream. Chill until firm. The evaporated milk is prepared for whipping by heating over boiling water for 5 minutes and then being thoroughly chilled.

Cool Dishes for Hot Weather

Many cool summer dishes—are made more delicious with sugar. There's a Jack Frost Sugar for every purpose.

Each is 100% Pure Cane Sugar

Packed in convenient, sanitary packages.

Try Jack Frost Fruit Powdered Sugar in your iced drinks—for your fruits and cereals.

Insist on

JACK FROST PURE CANE SUGAR

Refined by The National Sugar Refining Co. of N. J.

NEW RADIO TIME!

The Jack Frost Sugar Melody Moments are now being broadcast every Wednesday evening at 8:30 o'clock New York Daylight Time, over the following stations: WJZ, WBAL, WHAM, KDKA, WGAR, WLS, WJR, WLW. 1930

Especial Saturday—

Cocoanut Devil Food Layer Cake

39c ea. 20c half

Another RHEA CAKE—from the pure home-kitchen quality ingredients to the oven-freshness in which it comes to you. Test-taste, before you buy, is an old Rhea policy to help you.

One of the 225 Fresh Daily Varieties of Better Baking.

RHEA'S

441 MARKET ST.
6907 PENN AVE.
1725 MURRAY AVE.
BOGGS & BUHL

AN ARMFUL of GOODNESS *and* THE BEST MONEY CAN BUY

To make a finer product than Budweiser Barley-Malt Syrup is impossible. Purity, quality and a heart-and-soul interest in producing only the best have been the guiding stars for over 70 years. It is the best that man, money and materials can make from one of nature's most wholesome grains . . . Sold everywhere.

Budweiser

Barley-Malt Syrup

LIGHT OR DARK—RICH IN BODY —FLAVOR JUST RIGHT

BUSCH EXTRA DRY *America's Finest Ginger Ale*

It pays to buy the best Use quality products from

the House of ANHEUSER-BUSCH ST. LOUIS BM-185

Budweiser *The Nation's Favorite Beverage*

Erie Starts Probe Of Alcohol Death

ERIE, Pa., Aug. 14.—(AP.)—Coroner Dan Hanley has started an investigation into the death of George Drake, 67, who died a short time after he had been brought to the Soldiers' and Sailors' Home by two men. Death was attributed to alcoholism. He left the home August 6.

N. Y. Gas Tax Boost Urged for Road Fund

ITHACA, N. Y., Aug. 14.—Representatives of four southern counties have agreed an increased gasoline tax would best aid the "Get the farmer out of the mud" movement. Highway officials representing the four counties were of the opinion that the increased gas tax would be better than a higher rural real estate levy.

Thieves Get Only $3, Stab Woman Victim

COLUMBIA, Pa., Aug. 14.—(AP.)—Maryland State police were asked by Pennsylvania police to join in the search for two men who held up Mrs. Margaret Golbin, 35, in her refreshment stand near Safe Harbor, took $3 and stabbed the woman when she claimed she had no more money.

Abe Lincoln Club To Hold Boatride

The Abe Lincoln Social Club will hold a moonlight excursion on the Steamer Washington tomorrow, with dancing and card games as features. The boat will leave the Wood street wharf at 8:30 p. m. Arthur Large is chairman of the general committee.

Waynesburg Boy Injured by Auto

WAYNESBURG, Pa., Aug. 14.—Thomas Vesnesky, 6, son of Mrs. Margaret Vesnesky, Crucible, was struck and injured by an automobile said to have been operated by W. S. Soisson, Pittsburgh, who took the child to a hospital at Brownsville.

A&P PRODUCE *is really fresh....*

Bought by our experts—right at the source—and speeded to A&P stores as fast as express trains and motor trucks can haul it. Complete varieties, their garden fresh flavor intact, await your selection at money saving prices.

SPECIALS FOR THE WEEK-END

Elberta Peaches — Luscious Georgia Freestones	½-peck basket	25c
Bartlett Pears — Juicy, Sweet—Finest Eating Quality	2 lbs	15c
New Apples — For Baking Delicious Pies	6 lbs	19c
Ripe Bananas — Can Be Served in Many Delicious Desserts	5 lbs	23c
Sweet Oranges — From California	Small Size doz	21c
	med size, doz 25c	large size, doz 29c
Stalk Celery — Tender, Crisp and Well Bleached	2 stalks	19c
Yellow Onions — U. S. No. 1 Grade	5 lbs	13c
Sweet Potatoes — Serve Them Candied with Fried Chicken	4 lbs	19c

(Personal)

We've counted the number of times food is delivered to our stores. The stores we checked up on were receiving new supplies of fresh groceries sixty-two times a week—about once every hour.

Of course, some stores get fewer deliveries. Just as others get more. But all of our stores receive new supplies so often that their food simply has to be fresh.

A&P ESTABLISHED 1859 WHERE ECONOMY RULES

Ann Page **RASPBERRY PRESERVES**

Pound Jar 15c

A delicious spread made from pure fruit and cane sugar. Packed in the new convenient squat jar that permits the contents being easily removed. Lay in a supply now, at this extraordinary low price.

ORANGE PEKOE **Nectar Tea**

An exceptionally fine flavored tea that makes a most refreshing drink when served either hot or cold. Try Nectar.

½-lb pkg 25c

Quarter Pound Package 13c

Sparkle

A gelatine dessert that enjoys wide popularity because of its true fruit flavors. Six varieties from which to make your selection. Lemon, Lime, Orange, Strawberry, Raspberry, Cherry.

4 pkgs 25c

OTHER GROCERY VALUES

Flour Pillsbury or Gold Medal — Nationally Known for Their Fine Quality	24½-lb sack	75c
Shredded Wheat — The Crisp, Cool Breakfast Food	2 pkgs	19c
Spaghetti Encore Brand — Ready to Heat and Serve	4 cans	25c
Grape Juice A&P — Makes a Delicious Refreshing Drink	2 pt btls	25c
Cider Vinegar — 16-oz btl, 7c; 24-oz btl, 9c	gallon jug	45c
Certo — Makes Jelly Jell	btl	25c
Lux Large Package 21c — For Washing Fine Things	small pkg	9c
Lux Soap — Recommended as a Complexion Soap	3 cakes	22c

SALE OF SPRING LAMB AT ALL A&P MARKETS

Leg of Lamb — Tender, juicy cuts from genuine 1931 Spring Lambs that make the most delicious roasts. Serve a Leg of Lamb for Sunday dinner with roasted sweet potatoes, and fresh lima beans.	lb	28c
Lamb Chops Loin Cut — The Loin Cut Makes an Excellent Roast Also	lb	35c
Lamb Roast Shoulder Cut — Shoulder Steaks Are Delicious When Fried	lb	23c
Stewing Lamb — Tender Meaty Cuts	2 lbs	25c
Stewing Chickens — For Delicious Fricassee	lb	32c
Baked Ham Sliced — The Ideal Cold Sandwich Meat	½-lb	23c

THE GREAT ATLANTIC & PACIFIC TEA CO.

THESE PRICES EFFECTIVE IN METROPOLITAN PITTSBURGH

Walter Winchell On Broadway

Depression

My lips he avidly used to seek
Now he barely pecks at my cheek.

He used to speak volumes with his eyes
Which now look vacant as he wearily sighs.

His topics were only on love's sweet confession.
Now they dwell solely on market depression.

His life he avowed belonged to me.
Now it starts at ten and ends at three.

A caveman and sweetheart—magnificent lover.
Now cries like a babe for stocks to recover.

The bears are my downfall, the bulls my salvation
Oh, bring back the bulls and my lover's elation!

—*Z. T.*

Gag

It is supposed [illegible] penetrate [illegible] Stadium [illegible] concert [illegible] ankle [illegible] comfort [illegible] several [illegible] small [illegible] this [illegible] the [illegible] you get [illegible]

"Hey," yelled the soda jerker [illegible] "who are you counting?"

"Thirty-two," continued the customer. "I'm a slide trombone player in the Philharmonic Symphony Orchestra across the street and I've got 51 beats of rest—so long—36-40-41-42."

Golly!

Bob Ferguson [illegible] sion [illegible]

A fellow out there found a job last week and had to go to work.

Heheheh

And Nat Blackstone reports passing a coffin shop on Broadway the window of which displays two models on a tray. They are marked at $1,000 each.

The race between the buyers and the undertaker should be interesting.

His Nerves!

From Bob K. Lemon comes the one about the kibitzer who was sitting behind a pinochle player.

After game another kibitzer who stood behind the kibitzer asked what was sitting.

"Would you mind doing me a favor," asked the sitting kibitzer.

"Certainly," replied the standing kibitzer, "what's on your mind?"

"Take a walk. Stand someplace else. I'm superstitious."

Eavesdropped

First Chorus Girl: "I saw your actor boy friend today. Poor fellow, he was eating his heart out over you."

Second Chorus Girl: "Of course! What else has he got to eat?"

Retribution

Others see my smiling eyes,
You can see my pain.
Others rest me in sunshine,
You don't mind the rain.

So to others goes my laughter,
But to you my tears.
Others shall receive my welcome,
You my years.

—*Goldie*

O, Mr. Wilstach!

Suggested for the Best Similes Dictionary: Meredith Janney: Hard to do as to replace an overpush of toothpaste back in the tube. I. Meltzer: Inconspicuous as the bottom button on a shirt. Norman Sullivan: Figured as much in the plans as a goat in a lodge initiation.

Helen Rowland: Foolish as last year's fashion, forgotten as last year's girl. Ted Cook: Tossed aside like yesterday's official denial. N. Y. American: Politicians are like steam radiators, one-fourth heat and three-fourths noise. John Harrower: Merciless as crow's-feet accumulating around the corners of an aging actress' eyes. George Jean Nathan: The show left me as unmoved as the playing of the Abyssinian anthem. O. F. Peck: About as important as a Pullman car name thinker-upper.

I've Met Him

And Izzy Elison describes one of the Broadway False Alarms in this manner: He's the sort of guy who wears button shoes and then tips off the cop to the show.

And They Beat Rugs!

A few evenings ago Sidney Lenz, the bridge authority, was at a friend's home. Two women were about to play. His host's wife and a socialite was entertaining from Texas. The visitor had never been to New York before and wasn't acquainted with the Northern Somebodies.

On the call for the partners, Mr. Lenz drew the unknown Suthinnah. Whereupon the hostess stabbed with relief and said to her sister: "Thank heaven you drew Mr. Lenz and I didn't." He always bawls his partner out.

Oh, said the Southerner, that wasn't bothuh me honey. Ah've been bawled out by experts.

Quiteso, Quiteso

Texas Guinan's favorite proverb: "A successful man has made his one enemy more enemy."

The Squelch Swelegant

Charles Hughes passes along this Dorothy Parker anecdote. It was at a Hollywood party at which a well-known dramatic actress was plastered again.

She started abusing the guests and wound up making personal remarks bawling out servants, throwing food, breaking glasses and insulting the hostess. She finished by staggering out of the place, but not until she thumbed her nose at the dissipated crowd.

"Huh!" to Parker was the only guest who wasn't impressed. "As the crowd of the party staggered to the door, Dorothy merely raised her eyes from her drink and sweetly chirped: "What? Wilstach's mother leaving so soon?"

Pun My Soul!

"Follies Gal: "Gee, you certainly are wearing the sheerest hose."

Scandals' Gal: "You said it. Sheer today and gone tomorrow."

Sotto Voce

M. C.: "Somebody is kidding you, lady."

Comedian: "But I didn't write this. It's my mother-in-law who's doing it. The line read: 'A dry cocktail, etc.'"

Fred Carter: "You simply try to be as readable and as diverting as often as possible."

A Form of Criticism

On the beach the other humiliday Frank Scully and a pal were trying to figure out where their meal was coming from when a gorgeous blonde ankled by in a bathing suit that would have made a nudist blush.

Frank nudged his companion as she passed closely. The pal said: "So she could hear him: 'Some doll. What a chassis!'"

The eyeful turned slowly around, looked at the two fellows as if they were the sand beneath her, and in her best Vassar tone flipped: "I wonder who left those dirty bathing suits on the beach."

TEXAS OIL MEN GET WARNING

AUSTIN, Tex., Aug. 14 (INS): Gov. Ross Sterling's threat to send National Guardsmen into the field today hung over the heads of oil well pirates.

The executive said he would call out the militia to enforce closing of the wells following the example of Gov. William H. Murray, of Oklahoma, in the event the operators disobey the new state conservation act.

The new law is expected to cut production of Texas oil 20 per cent in the fight to raise the price of petroleum.

Chicken Thief Raids Coops In Auto

WASHINGTON, Aug. 14 (INS): The "ultra-modern chicken chief" makes his nocturnal visits to the henhouse in an automobile and in company of a police dog.

Baker W. Herbert saw a thief carry off five of his chickens early today, but the intruder left behind his auto and dog. Pistol shots fired by Herbert spurred the man in changing his transaction from a theft to a "swap," but police claimed the machine and animal.

House Blown Up In Lyons, Five Die

LYONS, France, Aug. 14 (INS): An explosion of mysterious origin blew up a house in a suburb of this city this morning, causing five deaths. Thirteen persons were injured and five were missing.

The house was occupied by the families of Spanish and Algerian workmen.

Triple Slayer Dies In Texas Chair

HUNTSVILLE, Tex., Aug. 14 (AP): Joe Shield, triple slayer, was electrocuted in the state penitentiary early today. He was convicted of slaying his estranged wife at Brookesmith, May 16, 1930.

Too Many to Feed, Baby Gets New Parents

WINCHESTER, Ky., Aug. 14 (AP): Elsie Louise Shrout, who came into the world to find herself No. 7 in a family whose father barely eks out a living on a farm and whose mother cooks for $3 a week, has been promised new parents. Elsie Louise was born just 13 days ago, and her parents felt they could not stand the additional burden.

Mr. and Mrs. Sewell Woodward, of Lexington, married two years without children of their own, have promised to adopt the little girl.

RAID REVEALS ALARM SYSTEM

Prohibition agents raiding a cafe and house at 6690 Frankstown avenue reported finding an elaborate electric alarm system in the place late yesterday.

When the agents entered Constance Mack, the bartender, fled through the rear into an adjoining building, agents said. The agents followed and reported confiscating whisky and home brew valued at $2,500.

Windows and doors in both buildings were connected with the alarm system. Mack and John Jerris, alleged proprietor, were released on bond.

MOVIE SPECIAL

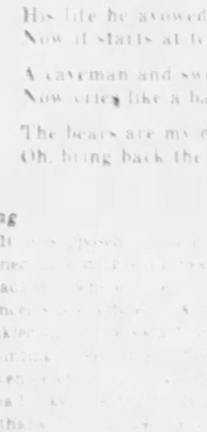

Crystal
PENDANT
Complete with Dainty Chain
Regular $5.00 Value

Beautiful pear-cut crystal pendant with a lovely white crystal that goes well with any street gown. Exquisitely designed white mounting [illegible] The very newest vogue in charm [illegible] jewelry.

$2.95

25c Down, 25c Weekly
Open Saturday Evening

Wilkens
LEADING JEWELERS & OPTICIANS
615 LIBERTY AVE.
East Pitt. Kau. & Brushton Ave. Ambridge and Monessen also

just

try Kellogg's Corn Flakes if you want to make the children's appetites stir! Crisp flakes of healthful corn, full of flavor—they are simply

great

Kellogg's
CORN
FLAKES

* *Delicious with milk or cream—add fruits or honey for variety*

IT'S EASY

To Make Out-of-Town Calls
FROM PITTSBURGH

Your LOCAL OPERATOR accepts any Station to Station Call *if you know the number.*

The LONG DISTANCE OPERATOR (Dial 2-1-1) accepts *all other* out-of-town calls.

Save time — secure the number. First look in the Suburban Section of the Pittsburgh Directory. If it is not listed, ask INFORMATION (Dial 4-1-1).

TELEPHONE

Women Mail Clerks To Sponsor Boat Ride

The Women's Auxiliary of the Pittsburgh Federation of Postoffice Clerks will sponsor a boat ride on the steamer Washington August 22, in celebration of the recent ruling of County Solicitor M. B. Lesher providing for assessment of the 50-cent occupation tax against federal employes. The action gives such employes who were not property owners the right to vote.

Russian Criminals To Receive Amnesty

MOSCOW, Aug. 14 (AP): The presidium of the All-Russian Central Executive Committee has agreed to a proposal made by Chairman Soltz of the State Amnesty Commission to mitigate the sentences of criminals of worker and peasant origin who now are in various Moscow jails and houses of correction.

The presidium, through Chairman Kalinin announced it might be possible to mitigate the sentences of 808 prisoners and to release 500 of them altogether.

Comedy

Dorothy Lee plays opposite Bert Wheeler in "Too Many Cooks," which begins a week in the Harris Saturday.

WHEAT KING
Jumbo-
hearth-flavored

BRAUN'S WHEAT KING JUMBO is baked like the old-fashioned hearth breads of long ago.

That's why this old-time shaped loaf has the fine, rich hearth-flavor prized by those who know good bread.

Because it's an old style loaf, oven heat from the sides, bottom, and top penetrates every part during baking.

This gives Wheat King Jumbo fine, even texture, with every morsel baked to the same uniform goodness. Buy a loaf at your grocer's today and treat your family to bread with the real hearth flavor.

THE BRAUN BAKERS

Braun's
WHEAT KING
Jumbo

Paul Lukas, Out of Movies Once Because of His Accent, Now Star

By HARRISON CARROLL

HOLLYWOOD, Aug. 14.

Once ruled out of the talkies because of his accent, Paul Lukas begins his first Paramount starring picture within a fortnight. It will be "The Beloved Bachelor." Some years ago Thomas Meighan made the same story as "The Prince Chap."

Playing opposite Lukas will be Vivienne Osborne, who has waited for six months to show what she can do in a picture. Miss Osborne created the role of "Aloma of the South Seas" and replaced Lenore Ulric in "The Harem." She is under regular contract to Paramount.

Vivienne Osborne

As you may recall, "The Beloved Bachelor" relates the story of a young man who inherits a baby.

Charles Ruggles will handle the comedy, and the picture will be directed by Lloyd Corrigan.

DIX MAKES HIT

War enthusiasms are too soon forgotten. This week in Los Angeles three holders of the Congressional medal of honor were out of work. Hearing of it, Richard Dix got them jobs on his new picture, "Secret Service," and will carry them through to the end of the production. The three heroes are Louis Van Ersel, cited at Chateau-Thiery; Robert von Schlick, cited during the Boxer rebellion in China, and David E. Hayden, cited at Bealleau Wood.

LATEST GOSSIP

Word comes from the East that Gary Cooper and Tallulah Bankhead seem right friendly with each other. Looks like the split between tall Gary and his spitfire is permanent. . . . Even the stars craned their necks when Marlene Dietrich, her husband, Rudolph Seiber, her baby daughter, Maria, and Josef von Sternberg dropped into the Embassy Club for luncheon. . . . William Farnum is dropping out of character long enough to sell one of the studios the film rights to a story he owns. . . . Douglas Fairbanks, Jr., is quite the prankster. When a newcomer shows up at the studio lunch room, he goes over to his table, picks up a knife and says:

Marlene Dietrich

"Do you know what we call this in Hollywood?" When the newcomer shakes his head, Doug replaces the article and informs him confidentially: "It's still a knife."

PEGGY KEEPS ON

When a new player really clicks in Hollywood, parts come in a rush. Peggy Shannon made good, and now is beginning her fourth picture in three months. Her part will be the heroine of "Touchdown," the football story in which Richard Arlen has a featured role. It was with Arlen that the red-headed actress made her first hit as the telephone operator in "The Secret Call."

Peggy Shannon

DID YOU KNOW

That Kenneth MacKenna formerly was one of the staff of secretaries of J. P. Morgan?

(Copyright, 1931, Premier Syndicate, Inc.)

Defender

Richard Dix, in "The Public Defender," will be the attraction in the Enright for three days, beginning Monday.

Plays, Players and By-Play

By WILLIAM J. LEWIS

Katharine Cornell has leased the Belasco Theater, New York, from September 21, next, for a term of years, in association with her husband, Guthrie McClintic. This lease represents her second step as actor-manager, her first being the production of "The Barretts of Wimpole Street." She will continue to present that play in the Empire Theater, but her subsequent productions will be in the Belasco. The Belasco, under the new management, will open early in October when Mr. McClintic will present Francine Larrimore in "Brief Moment," by Samuel N. Behrman.

* * *

Small Timer says talk may be cheap, but don't talk back to a judge if you want it to stay that way.

* * *

Three theaters change their bills today—the Penn, with "Murder by the Clock" on the screen and "Star Dust" on the stage; the Stanley, with "A Woman of Experience" as the fillum and Joe E. Brown, in person, on the stage and the Sheridan Square, where a picture bill will feature "High Stakes."

* * *

Small Timer says Mrs. Timer drives a hard bargain when shopping and he does the same when at the wheel.

* * *

After Helen Menken completes a tour next season with the Chicago Civic Repertory Company, in Shakespearean plays, she will be seen in a dramatic something called "Saint Wench." It is a revision of a play by John Colton, which Ruth Chatterton did on the Pacific coast four years ago as "Devil's Plum Tree."

* * *

Small Timer says that the way to tell a woman's age is outside of her hearing.

Man Dies, 5 Escape As Dwelling Burns

ERIE, Pa., Aug. 14.—(AP)—Frank Filipkowski, 60, of Coal Station, near North East, burned to death when his home was destroyed by fire. His wife and four sons escaped.

THEATER CLOCK

STANLEY: Helen Twelvetrees in film, "A Woman of Experience." Daily at 11:06 a. m., 1:32, 3:55, 5:45, 8:09 and 10:32 p. m. Joe E. Brown on stage.

PENN: William Boyd in film, "Murder by the Clock." Daily at 10:20, 11:35 a. m., 1:52, 4:19, 5:44, 8:01 and 10:28 p. m. "Star Dust" on stage.

WARNER: Maurice Chevalier in film, "The Smiling Lieutenant." Daily at 10:50 a. m., 1:04, 3:18, 5:32, 7:46 and 10 p. m.

HARRIS: Edna May Oliver in film, "Laugh and Get Rich." Daily at 12:13, 2:40, 5:07, 7:34 and 10:01 p. m.

ENRIGHT: Jack Holt in film, "Dirigible." Daily at 1, 3:13, 5:26, 7:39 and 9:52 p. m.

SHERIDAN SQUARE: Lowell Sherman in film, "High Stakes." Daily at 12:37, 2:33, 4:29, 6:25, 8:21 and 10:17 p. m.

GOLDEN ROD SHOWBOAT: Vic Faust, Swiss bell ringer. Dramatic play, "East Lynne." Nightly at 8:45 p. m.

AMUSEMENTS.

Extraordinary Engagement
"EAST LYNNE"
Every Nite at 8:15 o'clock
GOLDEN ROD SHOWBOAT
Montrose, Above Aspinwall. Tickets at Gimbels or Oakmont 1300—Prices: 50c & $1

FILMLAND. FILMLAND.

WARNER BROTHER'S THEATRES

STANLEY
TODAY'S THE BIG DAY!
THE LAFF OF A LIFETIME!
JOE E. BROWN IN PERSON
Returning by popular demand in a sparkling
DICK POWELL REVUE
Featuring AUDREY WYCKOFF, SENORITA CARITA, SIDNEY STONE, VAN CELLO, The Evans Blues Beauties!
ON THE SCREEN! She clutched at love with all of a woman's fury!
HELEN TWELVETREES
In Radio's Drama
"A WOMAN OF EXPERIENCE"
With WM. BAKEWELL, LEW CODY, H. B. WARNER
Bernie's Song Fest!

WARNER
Second Smashing Week!
ZAT NAUGHTEE LOVER says.....
"Girls who stay for Breakfast seldom stay for Supper . . . but who eats supper anyhow!"
NOW!
With danger in his eyes! . . . Lies on his lips! . . . Love in his heart! He smiles at every woman that he meets and overlooks the one he marries!
Maurice Chevalier
In Paramount's Spicy Entertainment Cocktail
"THE SMILING LIEUTENANT"
With CLAUDETTE COLBERT, CHARLIE RUGGLES, MIRIAM HOPKINS
Another Midnight Show SUNDAY
To Accommodate The Crowds!
EXTRA! RUDY VALLEE in "Betty Co-Ed" and JACK HALEY in "Success"

HARRIS
LAST DAY! Double Bill! "LAFF AND GET RICH" and "ALIAS THE BAD MAN"
STARTING TOMORROW! The Merry Mad Sweethearts of "The Cuckoos" in "Half Shot at Sunrise"
BERT WHEELER and DOROTHY LEE
In Radio's Rollicking Riot
"TOO MANY COOKS"

FILMLAND.

ENRIGHT
LAST 2 DAYS! "DIRIGIBLE"
Columbia's Spectacular Epic of the Air
With Jack Holt, Ralph Graves, Fay Wray
—Plus on Screen—
JOE PENNER in "Where Men Are Men"
25c Till 6 P.M.

WARNER THEATRES
REGENT, ROWLAND, 5c HILLS, KENYON, ETNA, SCHENLEY, MANOR, ARSENAL, BELMAR, PLAZA, Wm. PENN, RITZ CAMERA PHONE, PALACE, AMBRIDGE, PRINCE

Kay Francis in "Transgression"	
Double Bill: "MEN OF THE SKY" "KISS ME AGAIN"	
Double Bill: "Too Young to Marry" "Vice Squad"	
Joan Bennett in "HUSH MONEY"	
Charles Ruggles in "Girl Habit"	Billie Dove in "Lady Who Dared"
Double Bill: "Men of the Sky" "Big Business Girl"	
Double Bill: "KISS ME AGAIN" "MALTESE FALCON"	
Double Bill: "Kiss Me Again" "Virtuous Husbands"	
Lowell Sherman in "Bachelor Apartments"	
Lew Cody in "Meet the Wife"	
Marion Davies in "Five and Ten"	
Double Bill: "Six Cylinder Love" "Viennese Nights"	
George O'Brien in "A Holy Terror"	
Betty Compson in "Lady Refuses"	
Nancy Carroll in "Night Angel"	
Lloyd Hughes in "Sky Raider"	

MT. OLIVER HARRIS — 'Women Love Once'

FILMLAND.

Cool Pure Air! SHERIDAN SQ. Today!
25c 50c 65c
He was a high-stepping "Flirty Boy" but knew how to handle wild-dizzying blondes!
The Famous Director-Actor
LOWELL SHERMAN
in "HIGH STAKES"
Smart, Modern Romance
With MAE MURRAY, KAREN MORLEY
R-K-O Radio Picture

Loew's UNITED ARTISTS PENN
Now Playing!
Folks . . . Here's "Something Different" in Mystery Plays. Never a Picture Like It.
"MURDER BY THE CLOCK"
with WILLIAM BOYD - LILYAN TASHMAN, REGIS TOOMEY - IRVING PICHEL
Guaranteed to Give You the Thrill of Your Life,
as a beautiful siren spins her silken net, while strange death happens wherever her threads meet.
On the STAGE: Capitol Theater, N. Y. Revue "STAR DUST" Featuring The Sparkling Stars EDDIE CONRAD & MARION EDDY; Penn Symphony Orch. Harry Horlick, Cond.; Dick Lefbert Organlogue
The Hour for Thrills Has Struck.
See "Murder by the Clock!"
A Paramount Picture

GARDEN — GARY COOPER in "TAKE THIS WOMAN"
TRIANGLE EAST LIBERTY — "Always Goodbye" Ladies' Dressmaker Tues., 8 p. m. to Hosiery
BRUSHTON THEATRE — Paul Lukas, Eleanor Boardman in "WOMEN LOVE ONCE" ALL-TALKING

Kroger Stores

MANAGERS' WEEK

The Grocery Master

This is "Get Acquainted with Kroger Managers" Week. Visit the Kroger Store in your neighborhood. Meet the friendly, courteous manager. See his clean, well-arranged store. He knows how to help you save the pennies—yes, dollars, that keep you within your budget. Whether it's staple groceries, meats, or fresh fruits and vegetables, selections are complete. Kroger Stores are *complete* food markets. Make them your food headquarters.

The Meat Master

MILK - COUNTRY CLUB 5 TALL CANS 29c

PURE CANE SUGAR ..... 25-lb. Sack $1.27
Mason Jars—Qt., Doz. 83c—Pt., Doz. 73c

DILL OR SOUR PICKLES ..... Quart Jar 15c
Sweet Pickles—Qt. Jar 25c

LIBBY'S APPLE BUTTER .. No. 2½ Can 15c
A Delicious Spread at a Very Low Price

NATIONAL BREAD ..... New Loaf 5c
Ready Sliced Bread 6c

FELS NAPTHA SOAP .....10 Bars 52c
Take advantage of this special price

JEWEL COFFEE .....2 lbs. 35c
One of Brazil's Best

KROGER OR LATONIA CLUB GINGER ALE . . .2 24-oz. Btls. 21c
2c Charge on Each Bottle

RAINBOW SALAD DRESSING Qt. Jar 27c
Pint Jar 17c

FLOUR . . COUNTRY CLUB . . 24½ LB. SACK 49c
Pillsbury or Gold Medal Flour 24½-Lb. Sack 75c

NEW MODERN STORE
OPENS TODAY AT
7964 Tioga St., Wilkinsburg
FREE SAMPLES AND DEMONSTRATIONS
Open Until 9 O'Clock Tonight for Inspection and Business

Kroger's invite you to the grand opening of a remodeled store at 7964 Tioga St., Wilkinsburg. This Kroger Store is the fifth of a series of ultra modern stores planned to give the consuming public of Pittsburgh a complete food market.

CHOICE QUALITY MEATS

BEEF ROAST . . CHUCK . . LB. 15c
Shoulder Roast, 19c lb.—Rib Roast, 25c lb.

LAMB Shoulder Roast .... lb. 19c
Breast or Neck—12½c lb.—Leg of Lamb, 29c lb.

MILK DRY CURE BACON ..... ½ lb. pkg. 15c
Cellophane wrapped—rind off.

FRESH Ground Beef ..... 2 lbs. 35c

RING, STRAIGHT OR JUMBO Bologna ..... lb. 20c
For cold lunch or sandwiches.

SPRING CHICKEN ..... lb. 33c
To fry or broil.

SMOKED Callies ..... lb. 17½c

FRESH FRUITS & VEGETABLES

NEW JERSEY COBBLER POTATOES . . . . 15 LB. PECK 25c

GOLDEN RIPE BANANAS ..... 5 lbs. 19c

CALIFORNIA Valencia Oranges 2 doz. 35c

GRAVENSTEIN APPLES ..... 6 lbs. 25c

YELLOW Sweet Potatoes . . 4 lbs. 19c

GEORGIA ELBERTA PEACHES ..... 7 lbs. 25c

TELEPHONE PEAS ..... 2 lbs. 29c

CABBAGE ..... lb. 3c

YELLOW GLOBE ONIONS . . . 10 LBS. 23c

PARKS, ST. CLAIR MEET FOR AMATEUR TITLE

SUN-TELEGRAPH SPORTS

TWENTY-SIX | FRIDAY, AUGUST 14, 1931 | BEST IN PITTSBURGH

SPENCER TO PITCH TODAY

Sport Comment

By HARRY KECK, Sports Editor

Klaus Explains Second McTiernan Bout. Thorough Sportsman. • *Mid Atlantic League To Be Split Up For 1932 Season.*

FORMER ATHLETE WOULD BE JUDGE

FRANK KLAUS, former middleweight champion of the world, has been asked many times why he consented to let his welterweight boxer, Jimmy Belmont of Braddock, box Buck McTiernan of Swissvale in his first bout after defeating the latter by a knockout in their recent melee. Friends of both think Klaus should have cashed in on the victory before sending Jimmy against McTiernan again, at the Meyers Bowl next Monday night, and running the risk of losing and being right back where he started when he entered the ring the underdog in his first meeting as a professional with his old rival.

Frank Klaus

Klaus' explanation is a plausible one and frankly put.

WHEN WE SIGNED to box McTiernan the first time Buck was the cock of the walk," he said, "and we had to make a lot of concessions to get the match. One of these was to let McTiernan take the big end of the purse, and the other was that we had to agree in the contract to box him again in the event Belmont won. I probably could have [illegible] as many other managers and boxers would [illegible] circumstances, but I am a man of my word and [illegible].

[illegible] the fact that the mills in the district have not been working with any degree of regularity recently and the fans who are not so flush financially as they once were are picking their matches. Suppose we had passed up McTiernan and taken on another formidable opponent. The match likely would not draw as much as a natural between two local rivals and the risk would be just as great if not greater.

BOTH BELMONT AND myself have confidence in his ability to repeat. If he fails we will be wrong, but we will have done the sporting thing anyway."

A boxing man of the old school is Klaus and the game could stand more of his type.

THESE ARE PARLOUS times indeed for the Middle Atlantic Baseball League, top-heavy as it is with 12 clubs calling for a lopsided schedule and long jumps, with slim gates to contend against, but the circuit is making a game struggle and will finish the season in spite of all obstacles, largely due to the energetic prosecution of his duties by Elmer Daily of Windber, the president.

However, before a new season swings around, there will be an entirely new deal. The smaller towns will be dropped from the circuit, and as likely as not, the territory will be split up into two leagues, each compact and furnishing the keenest possible rivalry.

Elmer Daily

ALONG THESE LINES a suggestion has been made that one league be formed consisting strictly of West Virginia teams with the other one a Pennsylvania-Ohio circuit. In the West Virginia loop the possible entrants would be Wheeling, Clarksburg and Fairmont in the northern part, Huntington in the central part and Beckley and Charleston in the [illegible]. The Pennsylvania-Ohio League would consist tentatively of Johnstown, Altoona and Erie in Pennsylvania, and Youngstown, Canton and Akron in Ohio. [illegible] develop in the latter plan from the [illegible] made to revive the Central League [illegible] Erie, Canton, Akron and Dayton.

[illegible] has made any appreciable money in the Middle Atlantic League this season is Charleston. Johnstown has prospered [illegible] the second half race. A playoff is scheduled [illegible] campaign between Cumberland, the first half winner, and the ultimate winner of the second half. There will be no post-season series between the league champion and the Blue Ridge League champion this year for the reason that the Blue Ridge League has fallen by the wayside. A good post-season series could be arranged between the champions of the proposed West Virginia and Pennsylvania-Ohio leagues in the years to come.

AMONG THE CANDIDATES for judges of the county courts at the Republican primaries on September 15 will be a former well-known local athlete, Norman L. "Skip" Wymard, one of three famous brothers in the sports realm some years back.

SKIP WAS A THREE LETTER man at Georgetown University in football, baseball and track from 1908 to 1912 inclusive, and was an all Southern tackle for the Washington eleven. In 1912 he was a member of the American Olympic Committee and in 1914 he was football coach at Fordham University in New York when his brother Bud was captain of the team there, and Frankie Frisch, later a star second baseman with the New York Giants and now captain of the St. Louis Cardinals, headed for their second successive National League pennant and fourth in six years, was a sweet halfback for Fordham.

AFTER QUITTING THE coaching business [illegible]

THE TWO BROTHERS who also earned fame in athletics were Bud, now a contractor here, and Dr. W. H. Wymard, a practicing physician who starred in baseball at the University of Pittsburgh back in [illegible] Western University of Pennsylvania days.

Skip Wymard is a member of American Legion Post No. 1 and enjoys a large and popular following.

FAVORITES WIN AT CULVER

CULVER, Ind., Aug. 14.—(AP)—Three favorites remained in the semi-finals [illegible] junior [illegible] ship [illegible] into [illegible]

The [illegible] Rant [illegible] of New York [illegible] No. 2 [illegible] pionship [illegible] Holden of Houston, Tex.

Frankie Parker, Milwaukee [illegible] had [illegible] Ramsey Potts of Memphis also survived by defeating Ned Russell, Hollywood, Cal., 6-4, 6-6.

YATES REACHES SEMI-FINALS

MONTREAL, Quebec, Aug. 14.—(AP)—Arthur "Ducky" Yates of the Oak Hill Country Club, Rochester, N. Y., blasted his way into the semi-finals of the Canadian amateur golf championship [illegible] yesterday.

[illegible] Rochester player [illegible] Fraser of Toronto [illegible] the quarter-finals [illegible] filled the other three [illegible] bracket. The [illegible] Rost Somerville of London, Ont., the defending champion, Jack Cameron of Montreal and Bob Morrison of Victoria.

LARRY SEMANS, ROYSTON BOW IN TOURNEY

By VERN SWARTSLAGER

Sam Parks, Jr., aged 22, is pitted against J. Denniston St. Clair, aged 20. The honor of the University of Pittsburgh is matched against that of Williams College, Highland Country Club is opposed to the Indiana Country Club.

This is the final round quest for the thirty-first Western Pennsylvania amateur golf tourney championship, now under way at the Pittsburgh Field Club this afternoon following two stirring semi-final round battles this morning.

Parks, who is playing in his second senior championship final, having been defeated by a rally of Fred Brand, Jr., of Shannopin at South Hills in 1927, eliminated a

Denny St Clair

Sam Parks, Jr.

teammate, Joseph R. Royston, Jr., a Michigan [illegible] and 1 [illegible] semi-final [illegible] ment. In conquering Royston, Parks [illegible] golf [illegible]

AVIATOR LOSES

St. Clair advanced to meet Parks by virtue of his 5 and 4 victory over Lawrence R. Semans of Uniontown, the 24-year-old lad who has more than 600 hours of flying to his credit.

Denny is a former West Penn Junior title holder, and reached the semi-finals by putting out that veteran star, S. Davidson Herron of Oakmont, 1919 national amateur champion, yesterday. Semans ousted the defending champion, Watts Gunn, who also had attained national fame in past conquests.

The attainment of the final round by Parks and St. Clair is real justification to those officials at district country clubs who have encouraged junior competition. The senior championship final of this afternoon might just as well have been the junior championship test of a year or two ago, and the [illegible] of the final [illegible] the older and more experienced linksmen [illegible] to the top [illegible]

Ideal weather greeted the golfers. Semi-final and final rounds in all five regular and consolation flights will end the West Penn Golf Association's annual [illegible] today.

ST. CLAIR IS WINNER

St. Clair made short work of Semans after being [illegible] down on the first nine holes of their penultimate round contest. They halved the tenth in par 4s, but the Kiski lad picked up another hole on the 460-yard eleventh which he negotiated in par 4 and the Uniontown aviator needed a 5 [illegible] Being down four and only [illegible] was not very encouraging to Semans, and when he found trouble from the tee on the par 3 twelfth he was [illegible]

(Continued on Page Twenty-seven)

BELIEVE IT OR NOT — By RIPLEY

(Reg. by U. S. Patent Office)

(On request, sent with stamped addressed envelope, Ripley will send proofs and details of anything depicted by him in these cartoons.)

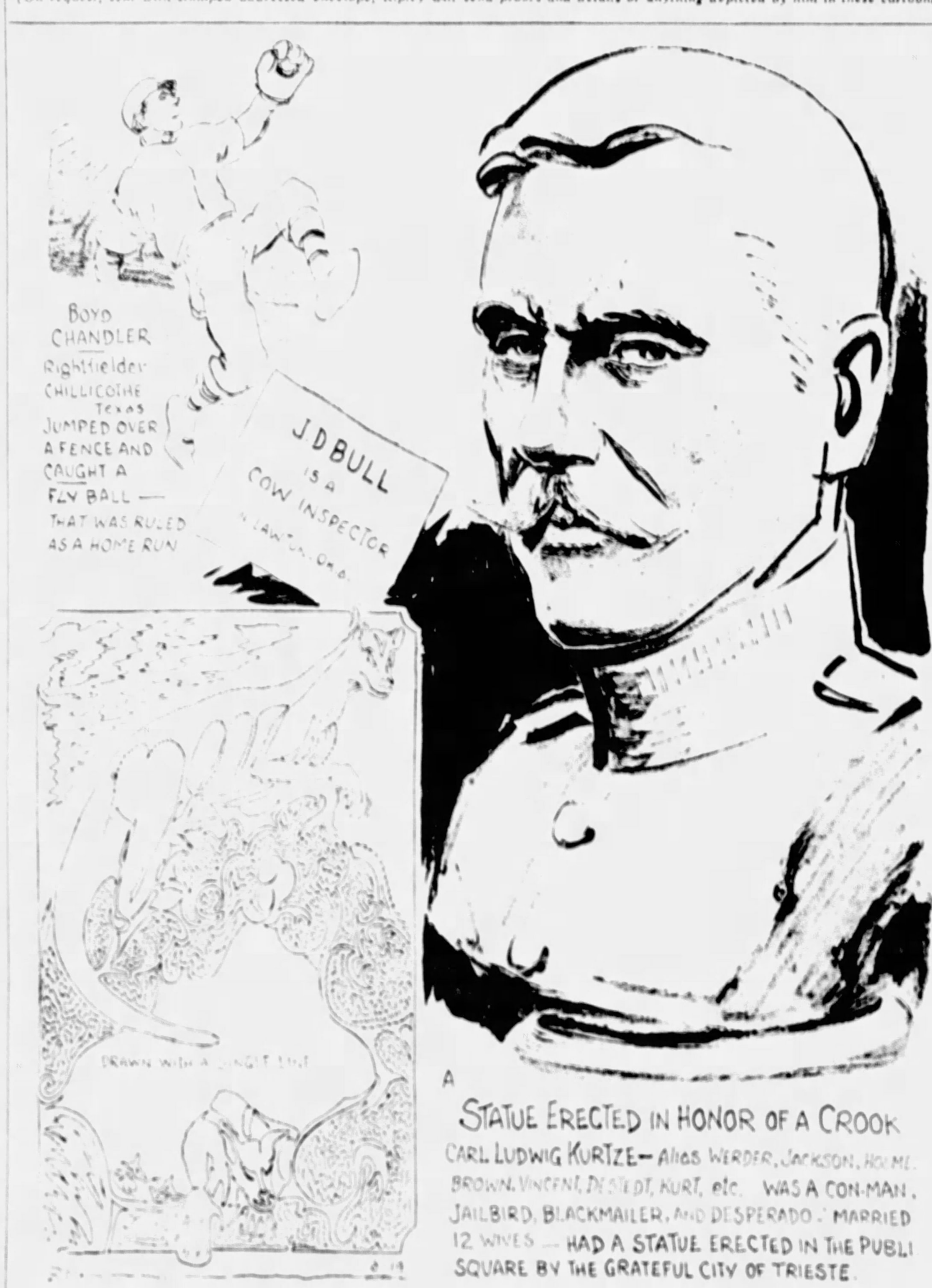

© 1931 King Features Syndicate, Inc. Great Britain rights reserved

EXPLANATIONS OF RIPLEY'S CARTOONS OF YESTERDAY. THE WAITER WHO CARRIES 11 CUPS OF COFFEE—Hugo, an ambitious waiter at Brown's Restaurant, 166 East Eighty-sixth street, New York, ambidextrously "stacks" 10 cups of coffee on his left hand and takes the eleventh in his right hand, nonchalantly serving a table of 11 patrons simultaneously. Hugo also has developed an enviable memory, as he can take 25 orders without writing them down and serve them all correctly.

A. F. BERGMAN—THE RUNNING BARBER—Running and walking always has been Bergman's hobby, and now, at the age of 43, he has covered a total distance of 200,000 miles on foot. The most remarkable accomplishment of his career was when he left his barber chair in Leetsdale, Pa., the morning of June 10, 1916, and hurried to New Castle, Pa., and participated in a 50-mile marathon from that city to Pittsburgh, finishing a close second behind a man many years his junior.

TOMORROW: KILLED 107 WILD GEESE IN ONE SHOT.

LEGION NINES NEAR FINAL

CLARKSBURG, W. Va., Aug. 14.—The Bessemer American Legion baseball nine, Legion champion of Pennsylvania, will meet the Washington team, District of Columbia champ, in a semi-final game of the regional eliminations of the national American Legion junior baseball championship tournament.

The eliminations got under way here yesterday with Welch, West Virginia titleholder, walloping the New Castle, Del., nine 15-0. Welch meets Baltimore in the other semi-final tussle today prior to the Bessemer-Washington clash, and the winners will meet for the regional title tomorrow afternoon.

Welch pounded out a total of 20 safe hits in yesterday's clash, New Castle being limited to five. The score: [illegible]

OTTUMWA, Ia., Aug. 14.—(AP)—St. Louis, Missouri state champion, and the Illinois titlists from South Chicago emerged victorious in the opening round of the American Legion junior baseball western regional tournament here yesterday. St. Louis defeated Salina, Kan., the favorites, 4 to 3 and South Chicago downed Highland Park of Des Moines, 15 to 0.

Major Leagues

GAMES TODAY

NATIONAL LEAGUE

Pittsburgh at New York [illegible]
Cincinnati at Boston [illegible]
Chicago at Philadelphia [illegible]
St. Louis at Brooklyn [illegible]

AMERICAN LEAGUE

New York at Cleveland [illegible]
Boston at St. Louis [illegible]
Washington at Chicago [illegible]
Only games scheduled.

STANDING OF THE CLUBS

NATIONAL LEAGUE

[illegible]

AMERICAN LEAGUE

[illegible]

RESULTS YESTERDAY

NATIONAL LEAGUE

Pittsburgh 1—New York [illegible]
New York 6—Pittsburgh [illegible]
Cincinnati [illegible]—Boston [illegible]
Cincinnati [illegible]—Boston [illegible]
Philadelphia [illegible]—Chicago [illegible]
St. Louis [illegible]—Brooklyn [illegible]

AMERICAN LEAGUE

Philadelphia [illegible]—Detroit [illegible]
Chicago [illegible]—Washington [illegible]
St. Louis [illegible]—Boston [illegible]
New York [illegible] Rain [illegible] Cleveland

GAMES TOMORROW

NATIONAL LEAGUE

Pittsburgh at Philadelphia
Chicago at Boston
St. Louis at New York
Cincinnati at Brooklyn

AMERICAN LEAGUE

Washington at St. Louis
Philadelphia at Cleveland
New York at Detroit
Boston at Chicago

Fight Results

[illegible]

Auto Races Carded At New Kensington

More than 20 drivers are entered in the two automobile races to be staged tomorrow afternoon at the New Kensington race track. The main race of 75 miles will find 12 starters in the field. The six fastest cars in the qualifying trial and the six leaders in the 25-mile race will start in the feature event.

Among the stars entered are Joe Baker, Oliver Kies, Harry Unger and Chuck Kies.

Dreyfuss Denies Buying Coast Club

Reports from Los Angeles that the Pittsburgh Pirates were considering plans to purchase a part of the Mission club of the Pacific Coast League were denied by Barney Dreyfuss, owner of the local team.

The Boston Braves also are reported dickering for a part of a Coast League club.

HAMBLETONIAN ON TODAY

GOSHEN, N. Y., Aug. 14.—(AP)—Two successive postponements have left the probable starting field in the $60,000 Hambletonian stake unchanged and William H. Cane's Nedda Guy secure in the role of favorite.

Completing the field in the trotting classic which officials of Good Time park hoped to run off today were Calumet Bricka, Calumet Bush, Calumet Butler, Kenn and Charlotte Hanover.

A four-race program was put on yesterday but officials decided early in the day to postpone the Hambletonian for another day. Racing was delayed for an hour and a half because of the muddy condition of the track, but by the end of the afternoon the track had dried out and was in good condition.

The Hambletonian is run in three one-mile heats. First place carries with it a cash prize of $31,549.57, second place $9,014.27 and third $4,507.13. The other three starters receive $1,000 apiece.

Davies Beats Smith In Parkersburg Bout

PARKERSBURG, W. Va., Aug. 14.—(AP)—Willie Davies, 117, of Charleroi, Pa., last night took the decision in a 10-round main go here with Jimmy "Kid" Smith, 117, of Parkersburg.

In the eight-round semi-final Frankie Ryan, 168, Wheeling, and Jack Kearns, 178, Charleston, fought to a draw.

LYLE BEATS EDWARDS

[illegible]

BRITONS CLASH FOR TITLE

RYE, N. Y., Aug. 14.—(AP)—Joan Ridley and Mrs. Elsie Goldsack Pittman, both of whom failed of selection to the British Wightman Cup team, advanced to the final round of women's singles in the Eastern Turf court tennis championships yesterday. They clash for the title today.

Miss Ridley sprang the biggest upset of the tournament today when she whipped the Wilmington, Del., veteran, Mrs. Marion Zinderstein Jessup, in easy fashion, 6-2, 6-2. Mrs. Pittman eliminated Sarah Palfrey of Boston, with even less difficulty, 6-3, 6-0.

Grueling and interesting matches marked play in the men's division where both British invaders, Frederick J. Perry and George Patrick Hughes, advanced to the quarter-finals along with Cliff Sutter, New Orleans, defending champion, George S. Mangin, Newark, N. J., J. Gilbert Hall, South Orange, N. J., Jake Hess, Jr., Fort Worth, Texas, John Van Ryn, Philadelphia, and Berkeley Bell, New York.

Man Archer Joins In Record Breaking

CANANDAIGUA, N. Y., Aug. 14.—(AP)—With the establishment of a new world's record for a first American round a man yesterday for the first time in the fifty-first annual championship meet of the National Archery Association shared the spotlight with feminine record breakers.

Speeding his arrows with spectacular accuracy to the gold bullseye of his target, Russell Hoogerhyde of Coldwater, Mich., tightened his grasp on the 1931 title by shooting a world's record round of 698 on 90 hits.

BUCCOS, GIANTS SPLIT SECOND DUAL BILL

Today's Lineup

Pirates	Giants
L. Waner, cf.	Fullis, cf.
Jensen, lf.	Leach, lf.
Grantham, 2b.	Hunnefield, 2b.
Traynor, 3b.	Vergez, 3b.
P. Waner, rf.	Ott, rf.
Suhr, 1b.	Terry, 1b.
Grace, c.	Hogan, c.
Thevenow, ss.	Jackson, ss.
Spencer, p.	Berly, p.

By CHARLES J. DOYLE, Staff Correspondent

NEW YORK, Aug. 14.—In view of their activities of the past few days, the Pirates regard their task of today as something akin to a short trick. Only one game with the Giants is scheduled, yet this contest is considered quite important in the first division plans of the Buccos.

It is a fact of figures that the Pirates, in splitting a double-header with the Giants yesterday, took official possession of fifth place from the Braves, whom they have been chasing for quite some time. The margin of occupancy owned by the Pittsburghers is slight, but it is there when you carry out the decimals.

BUCS NEAR ROBINS

To further cheer the Buccos, they realized this morning they were only three games below the Robins and a money berth. Moreover, Uncle Robbie's team has but one less defeat for the season than the number charged against the Bucs.

Glenn Spencer and John Berly are likely to fight it out on the mound this afternoon when the Pirates and Giants tangle. The battle will be the last of the season for the Pirates at the Polo Grounds and the game will be a "rubber" affair. In other words each team has won five of the 10 games staged in the vale of Coogan's Bluff.

Erwin Brame subdued the Giants yesterday but the Polo Grounders solved Larry French early and made the afternoon a 50-50 party as they annexed the second game of the day. The scores were 7 to 5 and 6 to 1.

The Ensmen were quick to get the winning edge in the early fight. Taking advantage of two bad errors on the part of Bill Hunnefield, the Pirates ran up four runs in the initial round and they were not headed off at any time.

FITZ HITS HOMER

Fred Fitzsimmons worked the entire game against Brame and Fitz tried to turn the tide with a homer, but Earl Grace came through with one of those fluke

(Continued on Page Twenty-seven)

No Percentage

YESTERDAY'S SCORES

FIRST GAME

[Box scores illegible]

SECOND GAME

[Box scores illegible]

Umpires—Moran, Quigley and Clarke.

MOSE BUTCH UPSETS DOPE, BEATS RODGERS

BATTLE DRAWS MILLVALE'S TOP GATE

TONIGHT'S FIGHTS

Finals of Pre-Olympic Golden Gloves amateur tournament. Twenty-seventh Ward A. C. Arena, North Side.

Weekly amateur bouts at Bettis Field, McKeesport.

Pittsburgh Lyceum amateur boxers at Butler, Pa.

Ross Folds vs. Marty Guid, Frankie Wallace vs. Jesse Neibauer, Bimmy Naughn vs. Pete Marrero and Joe Baldin vs. Joey Kushner, 6 rounds each, Cleveland.

Donald Fagg vs. Frankie Crosby, 10 rounds, and T. J. Battles vs. John Tracey, 6 rounds, Erie, Pa.

Larry Johnson vs. Owen Phelps, 10 rounds, Chicago.

Sammy Finch vs. Johnny Hinds, Willie Masters vs. Young Jack Sharkey, and Frankie McFarland vs. Tony Giola, 8 rounds each, Brooklyn.

Harry Wallach vs. Artie De Luca, 8 rounds, Camden, N. J.

Battling Tracey vs. Jimmy Sullivan, 8 rounds, Southampton, L. I.

Lee Williams vs. Unknown Winston and Johnny Fitzpatrick vs. Roland Lecuyer, 10 rounds each, West Spring field, Mass.

King Tut vs. Bobby LaSalle, 10 rounds, Hollywood, Cal.

Young Corbett vs. Gaston LeCadre, 10 rounds, San Francisco.

Samoan Bertram vs. Henry Perlick, 8 rounds, Long Beach, L. I.

Tony Morgano vs. George Goldberg, 10 rounds, Tony Palmer vs. Jimmy Mack, 8 rounds.

The largest crowd in the history of the Hickey Park arena, Millvale, which paid close to $4,000 at the box office last night, saw Mose Butch, chunky young southpaw bantamweight of Oakland, upset the dope bucket as he hammered out a clean-cut victory over Jackie Rodgers, veteran local Negro puncher, in the 10-round main bout.

Mose Butch

Butch got off to a whale of a lead in the first four rounds, in which Rodgers did virtually no fighting, while Mose was industriously chopping away with his left. Then Rodgers began to open up a bit and Mose was forced to do considerable holding and a few times break ground and run as Jackie went to work on his body at close quarters to gradually make up lost ground. A hot rally that carried Rodgers before him and swept the tenth and final round clinched the issue for Butch, to the great delight of a large delegation of rooters, who almost mobbed him in his corner and dressing room afterward.

JACKIE CONCEDES DEFEAT

There were no knockdowns in the battle and neither man ever was in serious trouble. Butch injured his right hand in the third round and bled from the nose while Rodgers' left eye was puffed over most of the route. The decision was unanimous for Mose even down to Rodgers' opinion of the battle, Jackie who had entered the ring a well backed favorite to win on his greater experience and his vaunted punching power, shook hands with Butch in the dressing room afterward and said the better man had won. He added that Butch is an underrated fighter and should go far. Mose's southpaw stance bothered him, he said. Butch's fine blocking in the clinches also robbed Rodgers of his usual effectiveness to the end that Jackie did not look like his usual fighting self at any stage. The referee had to warn him to fight near the end of the opening round.

Butch weighed 120¼ pounds and Rodgers 121 at 3 p. m.

Jack Tracey of the North Side, 160, won the referee's decision over Jimmy Moore of the Hill, 158½, in the eight-round semi-final a hard-punching battle between the two Negro middleweights. The judges split with Jack Sirko voting for Tracey and Freddie Lux for Moore. Al Graeber was the referee.

REILLY, KOSEL WIN

George O'Hara of the North Side, 133½, was no match for Jimmy Reilly of McKeesport, 132½, in the second bout and Referee Red Robinson called a halt after 51 seconds of the fourth round.

Joe Folino of Ambridge, 122½, was beating Andy Kosel of Braddock, 118½, in the opening bout until Kosel opened a nasty cut under Joe's left eye late in the third round and Dr. M. R. Goldman, the commission physician, refused to permit Folino to come up for the next round.

Ted Yarmo and Tiger Joe Barsall were announced as the main bouters for next week. Harry Klaas did the announcing and Steve Riegel and A. C. Couch were the timers. HARRY KECK

LEAGUE GUNNERS IN SHOOT

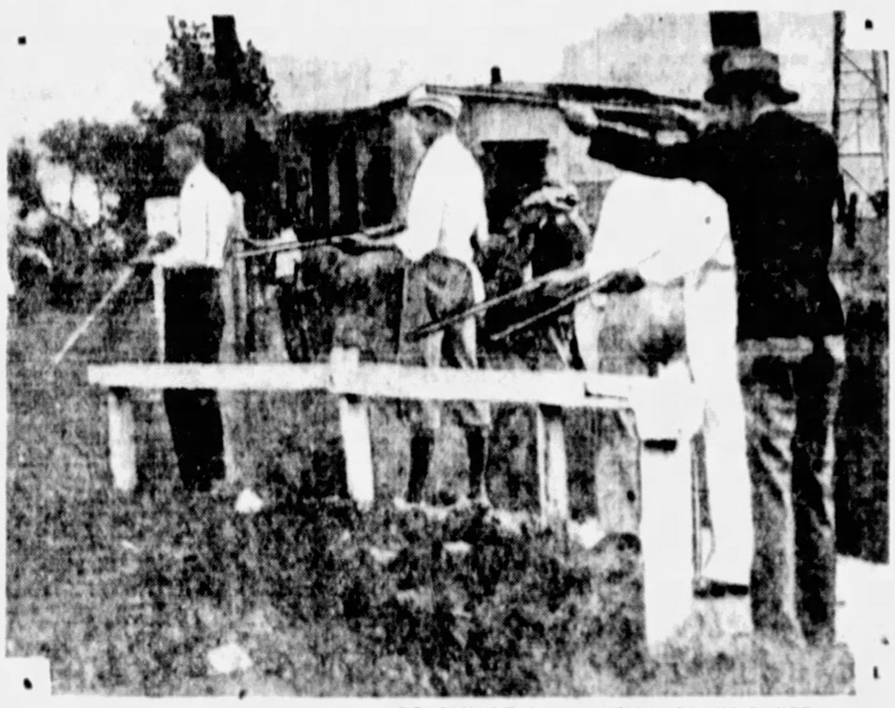

TRAPSHOOTERS ON McKEES ROCKS RANGE

The monthly shoot of the Western Pennsylvania Trapshooters League was held at the traps of the McKees Rocks Gun Club yesterday. Photo shows a group of marksmen on the firing line.

G. I. CRAIG

Member of the South Hills Gun Club competing in the league shoot.

WOMEN GOLF STARS CLASH

Two women's events are on tap in district ruffdom today. A big invitation fourtney is under way at the Edgewood Country Club with a fine entry while the first inter-club match between Highland and Shannopin for the Thomas Thomas Cup is to be staged at Highland. Eighteen holes are to be played today, another 18 at Shannopin in a couple of weeks.

Thomas Thomas, a Shannopin member, will celebrate the event by being married to Miss Harriett Cole of the Stanton Heights Golf Club, Monday.

Yesterday women golfers flocked to the South Hills Country Club for a one-day invitation tourney. Mrs. A. Spencer, of Nemacolin, topped the field in the first flight with a score of 92-9—83. In the second flight Mrs. Atwood of Shannopin led with 110-32—78.

Deer Park Poloists Defeat Charleroi

CHARLEROI, Pa., Aug. 14.—The Deer Park polo team of Pittsburgh defeated the Robin Hood team of Charleroi here last night, 18 to 12. The lineup:

Deer Park	Charleroi
Rowe	Hill
Evans	Hall
Rowe	Hall
Substitutes: Deer Park, Hall; Robin Hood, Wood.	

THOMAS MEDALIST

STATE COLLEGE, Pa., Aug. 14.—(AP.)—Thomas Chamberlain with a 36-hole score of 149 was medalist in the qualifying round of the Pennsylvania State Golf Association tournament on the Penn State course today. The match play will start tomorrow. Chamberlain is a member of the State College team.

HAWTHORNE PARK MUTUELS

CHICAGO, Aug. 14.—(Special.)—The mutuels on the eight races at the Hawthorne Park track yesterday paid a total of $311.16.

PARKS, ST. CLAIR PAIR SHOOT TIE FOR HONORS

(Continued from Page Twenty-six)

the stroke back again and went five down when St. Clair holed out in 5.

Semans made a desperate last attempt to save the day on the thirteenth and he succeeded in regaining a hole by getting down in par 4. St. Clair being one stroke higher, but the Williams College star ruined every chance Semans had of winning the contest by ending it on the fourteenth with a one-more-than-par 4 to Semans' 5. Larry found a bunker from the tee. Their cards:

Parks	4	4	5	4	5	4	3	4	5—38
St. Clair	4	4	5	4	5	4	3	4	5—38
Semans	4	4	5	4	5	4	3	4	5—38

PARKS ENTERS FINAL

Although young Royston started like a house afire, and showed Parks real sub-par golf for five holes to put him 2 down when the Pitt captain did get going he literally burnt a pathway around the remaining holes. Royston had copped the first with a par 4 and the fourth with a par 3 after the duo had halved the second in par 4's and the third in birdie 4's to become 2 up. They halved the fifth in birdie 4's and then Sam started on the upward trek that put him in the final.

He had three 3's in a row and a par 4 to go 2 up on his clubmate. Parks' first try was a par his second and third on seven and eight were birdies. The best Royston would do under the fir was three more than par.

Parks had gone out scoring the most brilliant golf of the tourney, he had a 34, two under par figures, and on two of the greens he had three-putted. Royston's medal out was 37, one over par.

The homeward trek was a walkaway for Parks. They halved the tenth in 5's, one more than par. Joe won the eleventh in par 4. Sam needing 5 and then the killer instinct crept into the clubs of Parks and he won three holes in a row with figures of 4-3-3, two under par, and they halved the fifteenth in birdie 4's to end matters. Royston found trouble and picked up on the fourteenth. It was one of the finest matches of the tourney, clubs cards:

Parks	4	3	4	3	4	3	4	4	5—34
Royston	4	3	4	3	4	3	4	4	5—34

The scores:

FIRST SIXTEEN
Semi-Finals

Parks defeated St. Clair, 1 up.
Semans defeated Royston, 2 up.

Consolations

SECOND SIXTEEN
Semi-Finals

Final Round
Conditions defeated Semans, 3 up and 2.

THIRD SIXTEEN
Semi-Finals

Final Round
Consolations defeated Hall, 2 up.

FOURTH SIXTEEN
Semi-Finals

Final Round
Consolations defeated Hall, 2 up.

FIFTH SIXTEEN
Semi-Finals

Final Round
Consolations defeated Hall, 2 up.

SPENCER READY FOR GIANTS

(Continued from Page Twenty-six)

fourbaggers with one on in the eighth and at the finish the slap almost cut as the margin of victory. Johnny Vergez also hit a homer in this game.

Fitzsch was pulled against the veteran Clarence Mitchell. Larry worked six rueless rounds after the second inning, but the damage was done in the first stanza. Five of McGraw's men connected for hits in the inning. Ott's homer being the high spot of the cannonade. The Giants scored another in the second but Fitzsch stilled their bats for the remainder of the fight.

PET RECALLED

Anxious to bolster the club when Howard Crosetti left the lineup with injuries the Pirate officials have recalled Anthony Petruska, better known as Tony Pet from Wichita of the Western League. Pet is due to reach the Pirate camp when the club arrives home.

COLIC KILLS HORSE

KIDNEY DISEASES

Consultation, Examination, Laboratory Tests FREE.

Hours: 9 to 5; Also Mon., Wed. & Sat. Eve., 7 to 9—Sunday, 9:30 to 1

Pittsburgh Research Laboratory

403 Keenan Bldg., 7th & Liberty

Weetamoe Captures Herreshoff Trophy

NEWPORT, R. I., Aug. 14.—(AP.)—Weetamoe, sailed by Harold S. Vanderbilt, yesterday defeated nine other sailing yachts to win the Nathanael Greene Herreshoff Gold Cup. The trophy, offered in honor of the famous yacht designer whose name it bears, becomes the permanent possession of Frederick H. Prince of Boston, owner of Weetamoe.

Resolute, successful defender of the America's Cup in 1920, gave Weetamoe the closest competition.

COURSE RECORD TIED

BUTLER, Pa., Aug. 14.—Wayne Sheldon, professional, tied his own record of 68 on the Butler Country Club course today when he shot a 68 on the par 72 course.

Direct from HERB PENNOCK'S Pitching Secrets

Ace Twirler tells all in

8 GREAT STORIES SPORT STORY MAGAZINE

Out Today 15¢

MARYLAND NET PLAY REACHES TITLE ROUND

By PAUL G. SULLIVAN
Staff Correspondent

MOUNTAIN LAKE PARK, Md., Aug. 14.—Dr. Dave O'Loughlin, ace of the P. A. A., will battle Randolph Shields, Washington-Lee University star, in the men's single final of the twelfth annual Western Maryland net championships here at 2 o'clock tomorrow. O'Loughlin, forced to the trophy bracket yesterday by unsportsmanlike tactics of Bill Ballard, Welsh Duke University freshman, 2-6, 6-3, 2-6, 8-6, 6-0.

In the women's singles final Rose Straub, of Johnstown, encounters Frances Grimes, 16-year-old Morgantown lass and a dark horse, if ever there was one. This morning Miss Straub spoils a surprise by defeating Miriam Sullivan of the P. A. A., Western Pennsylvania champion, 6-1, 6-4, in the semi-finals.

Billy O'Loughlin and his Wilson Teammate, Wally Arentzen, attacked the men's doubles semi-finals after brush 6-1, 3-6, 6-2 skirmish with Al McCabe, Coraopolis, and Jenkins Randolph, Davis-Elkins athletic head, and a 6-3, 6-2 decision over the combine of Ferry and Delaney.

Dave O'Loughlin and his Cumberland partner, Ruth Lynn, advanced easily through the initial frame of mixed doubles as did Miss Sullivan and Shields and Miss Straub and Jack Lauler. Miss Straub and Mildred Miller carried Johnstown colors into the women's doubles semi-finals through accounts for Evelyn Claybrook and Marcella De Souza, Cumberland-Washington duo, 6-3, 6-1.

The summary:

MEN'S SINGLES

WOMEN'S SINGLES

MEN'S DOUBLES

MIXED DOUBLES

WOMEN'S DOUBLES

Says Nick Altrock

Baseball's Comedian

CHICAGO, Aug. 14.—Your Uncle Nick tries to pry an honest living out of being comic, but once in a while old Comic Mack gives him a run for his dough. Like when Connie said he might break up the A's at the end of this season.

Nick Altrock

I can see him now, trading Grove and Earnshaw for Amos and Andy, giving Simmons to the Salvation Army, shipping Foxx to the Smithsonian Institute to be mounted and stuffed and exchanging Cochrane for a runabout and two spare tires. That makes the present Western trip of the A's a farewell tour like Harry Lauder's and George M. Cohan's and I guess it means about as much.

Cubs and White Sox Book Charity Game

CHICAGO, Aug. 14.—(AP.)—The Cubs and White Sox will play a special exhibition September 9, donating the proceeds of the game to Gov. Louis Emmerson's Illinois Charity Fund.

A coin will be flipped in the office of Baseball Commissioner Kenesaw M. Landis to decide in which park the baseball game will be played.

September 9 is an open date for both clubs and both will be in the city at that time.

ATTORNEYS TO PLAY

Local Woman Golfer Wins at Asheville

ASHEVILLE, N. C., Aug. 14.—(AP.)—Semi-finals to be played [illegible] today in the Asheville Country Club's invitation tournament for [illegible] championship this time in women will find most of the [illegible] golfers [illegible] in the running for [illegible] the match, at the title.

[illegible] have been virtually [illegible] matches produced [illegible] as the date, big shots parading [illegible] difficulty yet victory pretty much as [illegible] the question pleased.

Miss Virginia Gilbert [illegible] Pittsburgh eliminated Miss [illegible] Goodman manager, Thompson [illegible] 3 and 4 and advanced [illegible] S. C., 6 and 4 and advanced [illegible] Blake is the [illegible] Sol Gold, a 3-and-2 decision [illegible] Berg [illegible] Blake is George Moss, of Pittsburgh.

Canzoneri May Box Berg in London

NEW YORK, Aug. 14.—(AP.)—Kid Berg may get another [illegible] Canzoneri's light-[illegible] championship this time in [illegible].

[illegible] the match, at [illegible] been virtually [illegible] as the date, [illegible] difficulty yet [illegible] the question [illegible] Berg of Los Angeles [illegible] the role of [illegible] Goodman manager, [illegible] to accept [illegible] Blake is the [illegible] Sol Gold, a 3-and-2 decision [illegible] Berg [illegible] Blake is [illegible].

Here You Are, Golfers!

The Most Sensational Offer of the Season at

Wagner's

Stock Liquidation Sale

"Sandy McKay" 5-CLUB Matched and Related GOLF SETS

Steel Shaft Irons With Rustless Heads, Highly Nickeled Finish, Calfskin Grips, Evenly Balanced!

You'll be proud to own one of these beautiful Steel Shaft Golf Club Sets. Our former price $16.50. Now offered at this ridiculously unheard-of low price.

FRIDAY AND SATURDAY ONLY

$8.95

GOLFERS, TAKE ADVANTAGE

Honus Wagner

813 LIBERTY AVENUE

$2,000.00 CASH PRIZE FICTION TITLE TEST

CONTEST PICTURE NO. 34

Title .....

YOU'LL WANT THIS IMPORTANT INFORMATION

Readers of the sun-telegraph participating in the Fiction Title Test will get a letter disclosing some interesting information if they will send their names and addresses to the Fiction Title Test Editor, sun-Telegraph, Postoffice Box 250, Pittsburgh, Pa.

The Correct Title of Picture No. 34 Is in the Following List:

Little Black Boy	Red Wagon Murder
King of Diamonds	Buried Trail
Song Harbor	Personal Hell
Indian Summer	Eagle and the Wren (no fee)
Young Man of Manhattan	Weighing Day
Wonder in a Library	Murder at Sundge
Fireworks on Parade	Second Sunrise
Masters of Eagle Lake	Mad Engineer
The Tobacco of the North	Man in the Mirror
Castle Island	White Hot Nails
A Woman of Fashion	The Road to Glory
Son of the Deep	The Hot Whispers
The Rajah's Treasure	All Sports on the U. P.
Honor Forfeit	Buccaneer's Luck
Golden Hawk	The Squire's Daughter
Imperial Palace	Red Like Crimson
Abyssal Mermaid	All Stringbeans
Sweetheart from Last Asset	The Bandit
Adventures of Tom Sawyer	Lost Room
Adventures of Mother Goose	Love and Ice
Red Nose	Don Quixote III
Taking of the Air	Unfinished Murder
Treasure in Wheat	Dear Wife
Half-mast at Noon	Moonlight Trail
On the Rim of the Wilderness	Ground Hotel
Baron and the Magician	Everlasting Struggle
Lonesome Ranch	Vanishing Path
The Lady	The Fifth Passenger
Unsolved Plan	Who Is It, Darling
The Cloud Rock	Wedding Ladies
Lady Who Came to Stay	Man and a Woman
Secret Adventure	Rainbow in the Spray
Strange Understanding	Trouble in the Wind
Man in the Dark	Heart's Blood
The Secret Road	The Hanging Woman
Forbidden Hills	Diamond Lil
Blood on the Moon	Secret of Death
Money and Murder	The Lucky Diamond
Honeymoon Trouble	Unlucky Number
Fire of the Heavens	The Spanish Circle
Three Unlucky	Black Arrow

Qualify NOW for the Double Awards!

If you are in the Fiction Title Test with the hope of winning you should not neglect to qualify for a DOUBLE AWARD.

To get in this class you must send in a NEW six-month subscription for the Daily and Sunday Sun-Telegraph. Where the Sun-Telegraph has Home Delivery service no money in advance is required. In instances where it is necessary to deliver the Sun-Telegraph by mail—out of town—the subscription must be paid in advance. Rates will be given to you upon application by mail to the Subscription Department.

Get your NEW subscription today, send it in right away and, if you win at the end of the contest, you will get a DOUBLE AWARD. The winner of the first prize, $2,000.00, under this arrangement will get $4,000.00 if he or she has sent in a NEW subscription. And the same ratio will apply to the entire 135 cash prizes in the list.

Whether or not they qualify for the double awards every entrant in the contest who gets in the winning list will participate in the $1,000.00 cash prize offer—subscription or no subscription. Only those who send in a single NEW subscription will participate in the added $1,000.00 prize list.

Double Award Subscription Blank

Home Delivery Department (Read Rule No. 2)
Sun-Telegraph, Pittsburgh, Pa.

I am participating in the FICTION TITLE TEST and for the purpose of qualifying in class No. 1 in which winners will get DOUBLE AWARDS you will enter me with this NEW home delivery order for the daily and Sunday Sun-Telegraph for 6 months, or until ordered discontinued after that date, in which the party signing this order agrees to pay the regular carrier on the route he get week.

Subscribe now and get in on the DOUBLE award list.

Name .....

Street and No. .....

City or Town ..... State .....

(Above order must be filled in and signed by the new subscriber and subscription must be within Sun-Telegraph Home Delivery territory.)

THIS SUBSCRIPTION SENT IN BY

Name .....

Street and No. .....

City or Town ..... State .....

Entered in the Fiction Title Test

SUBSCRIPTIONS BY MAIL MUST BE PAID IN ADVANCE. Bring or mail to the SUBSCRIPTION DEPARTMENT, SUN-TELEGRAPH, PITTSBURGH, PA.

COMPLETE LIST OF SINGLE AND DOUBLE AWARDS

AWARDS WITHOUT SUBSCRIPTION		DOUBLE AWARDS WITH SUBSCRIPTION	
First Prize	$200.00	First Prize	$400.00
Second Prize	$100.00	Second Prize	$200.00
Third Prize	$ 50.00	Third Prize	$100.00
Fourth Prize	$ 25.00	Fourth Prize	$ 50.00
Fifth Prize	$ 15.00	Fifth Prize	$ 30.00
30 Prizes at $10 each	$300.00	30 Prizes at $20 each	$600.00
30 Prizes at $ 5 each	$150.00	30 Prizes at $10 each	$300.00
20 Prizes at $ 3 each	$ 60.00	20 Prizes at $ 6 each	$120.00
50 Prizes at $ 2 each	$100.00	50 Prizes at $ 4 each	$200.00
135 Cash Prizes, Totaling	$1,000.00	Double Awards Totaling	$ $2,000.00

This contest will absolutely close with Picture No. 40. So-called tie-breakers will not be employed in any way, shape or manner.

Contest Picture No. 35 Will Appear in Tomorrow's Sun-Telegraph

ADDITIONAL SPORTING NEWS

TRACK RECORD BROKEN AT FORD CITY

FORD CITY, Pa., Aug. 14.—The second day of the Armstrong County Fair here yesterday brought out one of the largest crowds in the history of the fair, with a fine program of harness racing.

In the first heat of the 2:07 pace, Hank Lassen, driven by C. P. Daschkoff, owned and trained by George Hunter, Leechburg, broke the track record of 2:07¾, set in 2:08¾. In the second heat of the 2:20 trot, Lassen, after finishing up back with the field, came on, pulling Sleepy Hollow, Jr., to victory. The horses were not timed, as the rules were not complied with. The summary:

2:07 Pace.
Harry ...
Atlanta ...
Yankee B. ...
Margaret ...
Senator ...
Jean ...
Harry Peter ...
Pete Peters ...
Clate ...
Wilbur ...
Hollywood ...
Time ...

2:20 Trot.
Ethel B. ...
Donna B. ...
Time ...

Sally W. ...
Agnes Grattan ...
Northern B. ...
Cora ...
Margaret ...
Gentle ...
Guardian ...
Betty V. ...
High Mack ...
Moon Glow ...
Time ...

Memoria ...
Todd W. ...
Annabelle ...
Dazzling ...
Kentucky ...
Helen Hal ...
Mollie Morris ...
Time ...

Miss Silver ...
Lady G. ...
Father Pat ...
Time ...

In Tourney

MRS. J. P. LEWIS

FAIRMONT WINS TWO SHUTOUTS

Shutouts and a thrilling 6-5 defeat for Former Detroiter of Cumberland featured yesterday's batting in the Middle Atlantic League.

Five blanks were settled up during the day. Fairmont twice shutout Youngstown, 4-0 and 2-0. Beaver Falls and Charleston defeated each other by close scores and Wheeling downed Clarksburg in the second game of a dual, 3-0 after losing the first 4-3.

Dennmore fanned 17 Scottdale batters at Cumberland, but the Colts lost 8 to 2 as Winford limited them to five hits. Johnstown nosed out Charleroi, 6-5 and Huntington stopped Beckley 9-7.

TODAY'S SCRATCHES

Hawthorne.

Thistledown.

Saratoga.

SANDLOT RESULTS

GREATER PGH. LEAGUE

CRAFTON CHURCH LEAGUE

WEST PENN LEAGUE

CITY LEAGUE

NORTH SIDE TWILIGHT LEAGUE

INDEPENDENT

C.-I. LEAGUE RIVALS CLASH FOR LEAD

SANDLOT GAMES TODAY

CITY LEAGUE

J. J. Thomas at Homewood
Dormont at North Side Bucks

WEST PENN LEAGUE

Sutlavale at Linwood
St. Joachims at Turtle Creek

C. & I. LEAGUE

Reliance at Riecks

STEEL CITY LEAGUE

Oliver Cubs at St. Elizabeth
O'Malleys at Penn Club

MINOR LEAGUE

J. J. Cellis at Ben Avon

GREATER PITTSBURGH LEAGUE

NORTH-SOUTH LEAGUE

NORTH SIDE LEAGUE

CENTRAL PITTSBURGH LEAGUE

By TOM BIRKS

The leadership of the Commercial and Industrial League will be at stake this evening as Reliance hooks up with Riecks at Magee field.

Riecks can gain the second half title this evening by handing Reliance its second defeat. Last Tuesday, the Rieck nine turned the trick that they have been trying for two years, that was to beat Reliance and behind the steady pitching of Eddie Imhoff, Bill Stuhlfire's nine broke a record that has stood for nearly three seasons.

The last game Reliance lost in the C. & I. loop was in 1929, and since that time George Miller and the Reliance nine have won 37 straight games. This evening Riecks are out to show that Tuesday's victory over their old rivals was no flash in the pan. It is quite possible that Bill Gormley will go back against the Rieck nine and Eddie Imhoff will be on the mound for the Riecks.

CITY NINES CLASH

Two games will be played in the City League this evening, but the leadership is not involved. The J. J. Thomas nine of Binomfield will invade Homewood Playgrounds, while Dormont makes the trip to Wilson Field to meet Johnny Dunskas' North Side Bucks. While the Bucks will be fighting to win, it is hard to see Dormont dropping any points in the percentage column. Pressed by the Book nine the leaders will play out their string.

Two games are carded in the West Penn loop. St. Joachims puts on a local derby when the Soho club travels to the Union High School stadium to meet Turtle Creek Community. At Linwood, the fans will see a battle when Eddie Walsh takes the Swissvale nine to Hartman Park.

CUBS MEET SAINTS

Two games in the Steel City find Oliver Cubs clashing with St. Elizabeth at Leslie Park, and the O'Malleys traveling to Frick Park to hook up with the Penn club.

Tomorrow the Twenty-fifth Ward Republican club will meet the North Side Civics at West View Park. This game has been arranged as a benefit for the Little Sisters of the Poor home. The game has been called for 6 p. m. and a banner crowd should be on hand.

Minor Leagues

GAMES TODAY

AMERICAN ASSOCIATION

INTERNATIONAL LEAGUE

SOUTHERN ASSOCIATION

MIDDLE ATLANTIC LEAGUE

N. Y.-PA. LEAGUE

STANDING OF THE CLUBS

AMERICAN ASSOCIATION

INTERNATIONAL LEAGUE

N. Y.-PA. LEAGUE

MIDDLE ATLANTIC LEAGUE

SOUTHERN ASSOCIATION

RESULTS YESTERDAY

AMERICAN ASSOCIATION

INTERNATIONAL LEAGUE

MIDDLE ATLANTIC LEAGUE

N. Y.-PA. LEAGUE

SOUTHERN ASSOCIATION

KID MARTIN DRAWS

MRS. J. M. WAECHTER

Two members of the South Hills Country Club contestants in an invitation golf tournament for women staged there yesterday and largely attended.

Houston Wins Texas League Playoff

DALLAS, Tex., Aug. 14.—(AP)—The Houston Buffaloes captured the first half Texas League pennant yesterday in a play-off with Beaumont, winning three games to two.

Today the Buffaloes had a 10-game lead in the second half, which practically assures them the league championship.

Adventures of Policy Pete

Forbes

'Big Men' Need Eyes Opened to Realities

—By B. C. FORBES—

REVOLUTIONS ARE directed against rulers. Past revolutions usually have been against regal rulers against emperors, czars, kings, sometimes against military domination.

Who have now become the real rulers in the more progressive nations of the world?

Financial and business leaders. What, therefore, of future possible revolutions?

B. C. Forbes

PAST REVOLUTIONS have commonly been political.

Economic revolutions have become the modern danger.

I DISCOVERED during my recent stay in Europe that the air was full of rumors and fears of an economic rebellion, an economic cataclysm in Germany.

The idea was widespread that, unless powerful foreign nations sprang to her rescue, Germany would plunge into financial and economic anarchy. Revolution, repudiation, Bolshevism were dreaded.

BRITAIN HAS really been suffering from a bloodless economic revolution, an evolution kept within bounds and therefore not universally recognized as a revolution. Do you imagine for a moment that the financial and industrial and commercial leaders of Britain favor the dole? The dole was started to avert open, flagrant, riotous revolution. Labor, not capital, forced its will upon the government.

INSTEAD OF stopping to consider conditions in other foreign countries, let us face frankly the situation at home.

The situation at this moment carries a serious warning to those who have arrogated to themselves rulership in this country, our towering financiers, our billion-dollar banks, our corporate octopuses.

OUR SO-CALLED "big men" looked quite big and acted on a tremendously big scale while the economic weather was fair and sunny. Their daring, their courage, their initiative, their energy, their enterprise knew no bounds.

They reached out and expanded their power, their operations, their ramifications beyond anything ever before attempted by humans. They made ordinary citizens gasp.

BUT WHAT a fall!

THIS STATEMENT can be made in the most sober truthfulness.

Never before were the real rulers of this land the controllers of billion-dollar and other gigantic financial and business enterprises, held in such low esteem by the vast majority of American citizens.

THIS TRUTH needs to be said. My impression, even conviction, is that not one in 10 of our mightiest men of affairs has the slightest conception of how he and his kind are regarded by the masses.

THE WRITER has been feebly but earnestly warning American industry for years that it was its elementary duty to get together and co-operate in formulating plans to take care of its own—its workers—when the time should inevitably come when there would be far-flung need for such care.

But though many individual companies instituted praiseworthy plans for the well-being of their own workers, nothing whatsoever was done on a nation-wide, co-operative scale.

PRESUMABLY THIS nation will escape economic revolution this time.

But the urgent, the dire, the imperative need of the hour and need of tomorrow is for the emergence of business statesmen equalling in wisdom and foresight the daring and enterprise exercised by our so-called "big men" when the sun of prosperity was shining.

Power without responsibility, power exercised without far-sighted vision, spells disastrously.

(Copyright, 1931, by B. C. Forbes.)

Outstanding Credit On Autos Declines

CHICAGO, Aug. 14.—(AP)—C. C. Hanch, general manager of the National Association of Finance Companies, said today that the outstanding installment debt of the American public to reporting finance companies on automobiles purchased had dropped from a maximum of $964,000,000 in September, 1929, to a minimum of $536,000,000 in March, 1931.

NEW OFFERINGS

New securities offered today include: City of Detroit, $30,000,000 4½ per cent bonds due 1932 to 1936, priced to yield 4 to 4¼ per cent, by a syndicate headed by Bankers Company.

Minneapolis, St. Paul and Sault Ste. Marie Railway Company, $10,000,000 5 per cent one-year secured notes, priced at 100, by Dillon, Read and Company and National City Company.

State of Arizona, $2,200,000 2½ per cent tax anticipation bonds due January 6, priced to yield 2 per cent, by M. M. Freeman and Company.

State of North Dakota, $2,200,000 4, 4¼ and 4½ per cent bonds due 1935 to 1960, priced to yield 3.65 to 4.10 per cent, by H. M. Bylesby and Company and Phelps, Fenn and Company.

NEW YORK BOND MARKET

NEW YORK, Aug. 14.—Strength in foreign bonds and irregular gains in railroad obligations featured the bond market today. Trading in all groups was moderate.

NEW YORK, April 10.—(AP)—Transactions in the principal active bonds on the New York Stock Exchange today, are as follows (000 omitted in sales column; Unless otherwise stated, bonds in dollars and thirty-seconds of dollars):

Sales		High	Low	Last
	U. S. GOVERNMENT BONDS			
18	Lib 3s[4½-32	47.103	103	103
36	Lib 4th 4½-38	38.104	28.104	26.104
10	Treas 3¾s 41-43 M	102.25	102.25	102.25
1	Do 3¾s 43-47	101.29	101.29	101.29
5	Do 3½s 46-49	101.17	101.17	101.17
	CORPORATION BONDS			
5	Abany P Wrap 6s 48	61½	61½	61½
6	Alleghany Cor 5s 44	64¼	64¼	64¼
11	Do 5s 49	59	58	58
1	Do 5s 50	59	59	59
8	Alls Chal 5s 37	103	102½	102½
45	Am & For P 5s 2030	28	27¾	27¾
71	Am Chain 6s 33	99	99	99
6	Am Tg Chem 5½s 49	85	84½	84½
1	Am Inter 5½s 49	81	81	81
22	Am Smelting 5s 47	102½	102½	102½
12	Am T&T 5½s 43	110¼	110¼	110¼
8	Do col 5s 46	107	106	107
1	Do 5s 65	109	109	109
2	Do cv 4½s 39	126	126	126
2	Do 4s 38	103	103	103
12	Am WW&E 6s 75	104	103	103
2	Am Writ Pap 6s 47	52	52	52
6	Arm&Co Del 5½s 43	69	69	69
1	Do 1st 4½s 39	95	95	95
9	AT&SF gen 4s 95	95¾	94	95
1	Atlanta & Bir 4s 33	50	50	50
2	Atl & Dan 1st 4s 48	46	46	46
8	Atl Refin deb 5s 37	101¾	101	101¾
2	Baldwin Locos 5s 40	101	101	101
10	Balt&O ref 5½ 6s 95	101	101	101
5	Do 1st 5s 48	113¾	113¾	113¾
6	Do ref 5s 95	90	90	90
75	Do 4½s 33	99	98¾	98¾
2	Do cv 4½s 60	84½	84½	84½
6	Do gold 4s 48	91	91	91
3	Do 5s SW div 50	100	98½	99
5	Bang & Aroos 4s 51	93½	93	93
2	Bell Tel Pa 5s B48	110½	110	110
2	Do 1st 5s C 60	113	113	113
3	Benef L Ln 6s 46	97½	97½	97½
1	Beth Stl ref 5s 42	104	104	104
1	Beth Stl pm 5s 36	105½	105½	105½
6	Bost & Me 5s 67	94	93½	94
3	Bow Bells Hot 7s 34	81	80	81
34	Bklyn M Tr 6s 68	101	101	101
2	Bklyn U El 5s 50	91½	91½	91½
1	Buff G El 4½s 81 B	103	103	103
1	Bush Term Co 5s 55	86½	86½	86½
9	Bush Term 1st 5s	88	88	88
1	Bklyn Un Gas 5½s	97	97	97
1	Cal Pet 5½	38	38	38
2	Can Nat Rys 4s 56	103	103	103
1	Do 4½s 54	100½	100½	100½
9	Do 4½s 57	100½	100½	100½
1	Do 4½s 56	100½	100½	100½
1	Do 4½s 60	100½	100½	100½
1	Do 4½s 54	100½	100½	100½
1	Do 4½s 55	100½	100½	100½
1	Do 4½s 56	100½	100½	100½
1	Do 4½s 57	100½	100½	100½
1	Do 4½s 58	100½	100½	100½
9	Do 4½s 59	100½	100½	100½
1	Do 4½s 60	100½	100½	100½
1	Do 4½s 61	100½	100½	100½
1	Do 4½s

EVENING SUN-TELEGRAPH MARKETS

Socks Advance

Lone Star Gas Firm

STOCK MARKET MAKES WIDE ADVANCE

Numerous Gains of 1 to 5 Points Appear as Bulls Herald Trade Upswing

NEW YORK, Aug. 14—(AP.)—Bull forces organized in today's stock market to celebrate the approach of the autumn stimulus to general business.

Brokerage circles buzzed with rumors of pool activity in nearly a score of popular issues, and there were numerous advances of 1 to 5 points or more. The rails were soggy for a time in the morning, but soon joined the advance. The bond market was still somewhat irregular, but manifested an improved tone.

Advances of a point or two were fairly general, while gains of 3 to 5 appeared in such issues as American Can, Allied Chemical, J. I. Case, Westinghouse Electric, Eastman, First National Stores, New Haven and Santa Fe. Issues up 2 points included United States Steel, American Telephone, Bethlehem, New York Central and Johns Manville. Trading quieted down during the early afternoon.

Professional traders were encouraged to organize bullish efforts by the extremely sold out appearance of the market recently, and the failure of declines to bring out any important volume of trading. The weekly brokerage loan report showed a further deflation of loans of $17,000,000 to another new low for the past several years.

Tangible evidence of the autumn upturn in general business activity has been somewhat tardy, but there have been enough encouraging signs to lead to the belief in speculative circles that the seasonal improvement will be of fair proportions.

The weekly mercantile reviews spoke of some improvement in wholesaling and clothing manufacturing, but Bradstreet's, in summarizing the situation, said: "In general dullness is still prevalent, and little increased activity is noticeable." Bradstreet's report of new building permits taken out in 215 cities during July showed a gain of 13 per cent over June.

The weekly Federal Reserve condition statement showed a gain in acceptances held of roughly $70,000,000 for the entire system. In addition to the increase in acceptances, the system added $48,000,000 to its holdings of government securities.

SALARIES CUT BY KOPPERS

The Koppers Company and its subsidiary organizations have announced that salaries of all full time employes will be reduced 10 per cent beginning August 15, an official of the company said last night.

The reduction does not apply to wages of workers paid on an hourly or daily basis.

Canadian Wheat Carryover Large

OTTAWA, Ontario, Aug. 14—(AP.)—The Dominion Bureau of Statistics announced that Canada's total carryover of wheat at the end of the crop year, July 31, including Canadian wheat stored in United States ports or afloat to these ports, was 140,179,945 bushels. Of this total, 133,381,633 bushels was stored in Canada.

South Penn Reports Loss for Half Year

South Penn Oil Company reports for the six months ended June 30, 1931, net loss of $9,058 after expenses, taxes, depreciation and depletion but before deducting inventory losses. The loss from market fluctuations was $1,124,531, which made total loss of $1,133,589.

July Newsprint Production Lower

NEW YORK, Aug. 14.—Production of newsprint in the United States and Canada in July was 282,279 tons or 59.9 per cent of rated capacity against 295,057 tons or 62.6 per cent of capacity in June and 319,818 tons or 71.8 per cent of capacity in July, 1930.

Will Make Rubber Street Markers

AKRON, O., Aug. 14.—General Tire and Rubber Company has acquired patent rights for manufacture and national distribution of rubber street markers. Production of the new product is under way.

Record Shipments For Libby-McNeil

CHICAGO, Aug. 14.—Libby, McNeil & Libby shipped more cases of canned foods in the first seven months of this year than in the corresponding period of any previous year, Edward G. McDougall, president, stated.

Chicago Bank Rate Remains Unchanged

CHICAGO, Aug. 14.—The Federal Reserve Bank of Chicago made no change at today's meeting in its re-discount rate, which is 2½ per cent.

Rubber Market.

NEW YORK, Aug. 14.—Rubber futures opened quiet; September, 5.10c; December, 5.46c. New contracts—September, 5.12c; December, 5.45c; March, 5.72c. Spot—Smoked ribbed, 5⅛c.

NEW YORK CLOSE WITH NET CHANGES

†Indicates actual number of shares sold. All other sales figures are in hundreds of shares (00 omitted). Closing prices in this table. (Volume of sales computed to 2:10 p. m.)

1931 High	1931 Low	Stocks and Rate $	Sales	High	Low	Close	Net Chge
		—A—					
14¼	3	Abitibi Pow & Pap	2	4⅛	4⅛	4⅛	⅛
38½	25	Abraham & Strauss		36	36	36	
23½	11⅛	Adams Express 1	24	15	14½	15	1
32⅝	22¼	Adams Millis 2	14	29⅝	29⅝	29½	−½
23½	17⅞	Addressog'ph In Cp 1½	8	17	16⅝	16⅝	−½
11⅜	4	Advance Rumely	4	5	5	5	
109⅝	70¼	Air Reduction 3	45	82½	79⅝	82¼	3⅛
20⅛	7	Alaska Juneau .40	125	17¼	16¾	17⅛	⅛
8½	5	Albany Perf W Pap	2	8¼	8⅛	8⅛	⅛
12⅜	4⅛	Alleghany Corp	17	6¼	6⅛	6	⅛
59½	19	Allegh'y cp pf ww	1	19	19	19	0
182⅞	102⅞	Allied Chem & D 6	77	117½	114	117¼	4½
42⅜	18⅝	Allis Chalmers 2	19	26⅛	24⅝	26	
18⅝	8	Alpha Port Cem 1	8	13½	13⅛	13½	
129⅝	88⅝	American Can 4	490	97½	94⅜	97½	3½
38⅝	14	Amer Car & F'dy 1	8	17¼	17	17¼	
88	66	Amer Chain pf 7	1	66	66	66	
48⅝	38¼	American Chicle 2½b	1	42½	42⅛	42⅛	⅛
14½	6⅛	Amer Com Alcohol	2	8⅜	8⅜	8⅜	⅜
33⅜	18½	American Europ Sec	17	20½	20	20⅛	⅛
61⅛	21⅛	Amer & For Pow	417	30⅛	28⅝	30	1⅛
100	85	Amer & For Pow pf 7	2	86⅝	85⅝	85⅝	
90	73½	Amer&For Pow 6% pf 6	1	73½	73½	73½	
79½	46½	Amer & For Pow 2nd pf	8	50	49	50	⅜
10⅜	6¼	Amer Haw Steam		7½	7½	7½	
64	45⅝	*Amer Home Prod 4.20	12	63⅝	63½	63½	⅛
31⅝	18¼	American Ice 3a	7	20	19	20	1⅛
26	9⅛	Amer Internat	18	14⅛	14	14⅛	⅛
84¾	68⅜	Amer Locomotive pf 7	1	69	69	69	⅜
43⅝	28	Amer Mach Fdy	7	32¼	31⅛	32¼	½
23⅜	8¼	American Metal	7	12	11⅛	12	1
64⅛	30⅝	Amer Pow & Lt 1a	11	37⅛	35½	37⅛	2
85	68⅝	Am P & Lt 5% pf sta 1	2	69	69	69	½
21½	11½	Amer Rad & Stan S .20	24	12⅛	12⅛	12⅛	⅛
12⅜	6	American Republics	1	6⅛	6⅛	6⅛	⅛
37⅞	15⅛	Amer Roll Mill	27	23⅜	22	23	1⅛
58⅜	24⅝	Amer Smelt & Ref 2	27	32⅛	31⅝	32	1
138½	117½	Amer Smelt & Ref pf 7	1	124⅛	124⅛	124⅛	
4⅛	⅜	Amer Sol & Chem	10	1⅛	⅝	1⅛	½
31¼	11⅛	Amer Steel Fdy 1	1	15⅜	15⅜	15⅜	⅜
48⅜	37	American Stores 2	6	45⅜	44½	45	½
60	42	Amer Sugar Ref 5	2	57⅛	57½	57⅛	1⅛
11½	6⅝	Amer Sumatra Tob	3	7½	7⅛	7⅛	⅛
201⅛	156½	Amer Tel & Tel 9	100	174⅜	172⅜	174½	2⅛
128⅜	98⅜	Amer Tobacco 5a	3	118⅜	117½	118⅜	½
132⅜	102⅜	Amer Tobacco B 5a	25	122⅜	121⅛	121⅛	½
182	124¼	Amer Tobacco pf 6	1	130½	130½	130½	
80⅝	40⅝	Amer Wat Wks 3	26	50½	49	49⅝	⅛
40	20⅝	American Woolen pf	19	38⅜	37⅛	37⅛	⅜
4	1½	Amer Writ Paper ctfs	2	1½	1½	1½	
43⅛	15⅛	Anaconda Copper 1½	167	25⅝	24⅝	25⅛	⅛
18	8⅜	Archer-Daniels Mid	1	9⅜	9⅜	9⅜	
2⅜	1	Armour of Ill B	1	1⅛	1⅛	1⅛	0
8⅜	3⅝	Arnold Constable	11	6	6	6	0
20½	13	Art Metals 1	1	13¼	13	13	
28⅝	5⅛	Assoc Apparel	43	10½	9½	10⅛	⅜
29⅝	16⅛	Asso Dry Goods 1½	25	20⅛	19½	20⅛	1⅛
203⅜	132¼	Atchison T & S Fe 10	25	144⅜	141	144⅜	3
108⅛	100½	Atchison T & S Fe pf 5	1	108½	105⅛	108½	0
28⅝	11⅛	Atlantic Refining 1a	39	16⅜	16⅛	16⅜	1⅛
295½	101⅛	Auburn Automobile 4a	62	147⅞	142	145½	4
2½	1	Auto Sales Corp	3	1⅛	1½	1½	
6	3	Aviation Corp	10	4⅛	4	4	0
		—B—					
27⅝	6⅝	Baldwin Locomo	16	14⅛	14	14	−⅛
87⅝	43½	Baltimore & Ohio 4	19	47⅝	46⅛	47½	−1⅛
66⅝	47	Bang & Aroostook 3.50	1	50½	50	50	
14½	5⅛	Barnsdall Corp A	55	8⅛	7⅛	8⅛	⅛
81	63½	Beatrice Creamery 4	5	61⅛	60⅛	60⅛	⅛
4⅜	1⅜	Belding-Hemingway	6	4⅜	4⅛	4⅜	⅛
25½	14⅝	Bendix Aviation 1	242	22⅛	22⅛	22⅝	⅛
46⅛	31⅛	Best & Co 2	30	40½	39⅝	40⅛	⅛
70⅜	34⅛	Bethlehem Steel 2	156	41⅛	39⅝	41⅛	1⅛
125⅜	98⅜	Bethlehem Steel 7% pf 7	1	105	105	105	
40½	20⅛	Bohn Alum & Brass 1½	15	41⅛	41	41⅛	1
76⅝	49	*Borden & Co 3	27	60	59½	60	0
30⅛	14⅛	Borg-Warner 1	31	20⅛	19⅝	20	⅛
22⅝	8½	Briggs Mfg Co 1½	218	14⅛	13⅛	14⅛	⅛
6⅛	2	Brockway Mot Tr	3	2⅜	2	2	
13⅜	7⅛	Brookl'n&Queens T	1	11⅜	11⅛	11⅛	
69⅛	53⅛	Brooklyn Manh T 4	15	61	59½	60	⅛
129⅛	99	Brooklyn Union Gas 5	5	111	109	111	
46½	32⅛	Brown Shoe 3	1	45	45	45	
9⅛	3	Brunswick Terminal	42	8⅛	6⅛	7	1⅛
20⅛	6⅛	Bucyrus & Erie	1	8⅛	8	8⅛	⅛
5⅛	2⅜	Budd Mfg Co	4	3⅛	3⅛	3⅛	⅛
13	7⅛	Budd Wheel 1	5	8⅛	8⅛	8⅛	
23	8⅛	Bullard Co	5	10⅛	10⅛	10⅛	
32¼	19⅝	Burroughs Add Mach 1	11	24⅛	24	24⅛	⅛
31	17	Bush Terminal 2½	1	21⅛	21⅛	21⅛	
20⅛	9	Butterick Co	7	12⅛	11⅛	12⅛	1⅛
69⅛	23⅝	Byers (A M) Co	62	32⅛	29⅛	31⅛	2⅛
		—C—					
33	20½	California Packing 2	4	24	23⅛	24	−1⅛
1⅛	⅜	Callahan Zinc & Lead	1	⅛	⅛	⅛	
43	23⅛	Calumet & Arizona	4	38	37⅛	38	⅛
16⅜	10⅛	*Campbell W & C Fdy 1	1	13⅛	13⅛	13⅛	
45	26⅜	Canada Dry Ging Ale 3	2	38⅛	37⅛	38⅛	
45⅛	22	Canadian Pacific 1½	92	23	22⅝	22⅛	⅛
25	17⅛	Cannon Mills 1.60	3	20⅛	20⅛	20⅛	
181⅛	81⅛	Case (J I) Thresh M 6	621	63½	60⅛	63	4⅛
52⅛	21⅛	*Cater Tract 3	16	24	23	23⅛	−⅛
16	8⅛	Celanese Corp	19	13	12	13	
18⅛	3⅛	Celotex Corp ct		6⅛	6⅛	6⅛	
24⅛	17⅛	Central Aguirre 1½	2	22⅛	22⅛	22⅛	
6⅛	2½	Century Rib Mills	2	3	3	3	
60⅛	14	Cerro de Pasco Cop 1	2	16	16	16	
7⅛	2⅛	Certain-Teed Prod	14	6⅛	6	6	−⅛
35	11	Certain-Teed Prod pf 7	1	35	35	35	
23⅛	7⅛	Checker Cab Mfg	22	9⅛	8⅛	9⅛	
46⅛	27	Chesapeake & Ohio 2½	20	36	35⅛	35⅛	
54⅛	27⅛	Chesapeake Corp 3	16	35⅛	35⅛	35⅛	
7⅛	4	Chicago Gt Western	2	6	6	6	
27⅛	15⅛	Chi Gt Western pf 2	5	25⅛	25	25	⅛
8⅛	3⅛	Chicago Mil & St Paul	1	4⅛	4⅛	4⅛	
15⅛	4⅛	Chicago Mil & St P pf	6	6⅛	6	6	−⅛
45⅛	25	Chi & Northwest 4	3	27	26	26	⅛
35	15⅛	Chi Pneumatic T pf		19⅛	19⅛	19⅛	
65⅛	22⅛	Chi Rock I & Pac 4	5	40⅛	39⅛	39⅛	⅛
12⅛	10	Chickasha Cotton Oil	2	11	11	11	
33⅛	14⅛	Childs Co	3	15⅛	15⅛	15⅛	0
25⅛	12⅛	Chrysler Corp 1	387	24⅛	23⅛	24⅛	⅛
4⅛	2	City Stores	3	2⅛	2⅛	2⅛	
170	133	Coca-Cola 1a	5	147½	146⅛	147	
50⅛	40	Colgate Pal Peet 2½	1	45⅛	44⅛	45⅛	1
104⅛	101⅛	Colgate Pal Peet pf 6	2	103⅛	103⅛	103⅛	
17⅛	9	Collins & Aikman Co	3	13⅛	13⅛	13⅛	⅛
32⅛	9⅛	Colo Fuel & Iron	1	15	15	15	1
111⅛	65	Columbian Carbon 5	19	76⅛	74	74	1
45⅛	20⅛	Colum Gas & El 2	55	30⅛	30⅛	30⅛	⅛
16⅛	6	Columbia Graphoph ⅛	9	9	9	9	⅛
24	13	Com Credit 2	3	17⅛	16⅛	17⅛	⅛
34⅛	22	Com Invest Tr 2	3	24⅛	24⅛	24⅛	0
21⅛	10	Commercial Solvents 1	202	18⅛	17⅛	18⅛	⅛
12	6⅛	Commonwlth & So .40	53	8⅛	8	8⅛	⅛
100⅛	90	Commonwlth & So pf 6	2	96	95⅛	96	⅛
14	6⅛	*Congoleum-Nairn ⅛	19	14	13⅛	14	⅛
37⅛	18⅛	Consolidat Cigar 3	3	20⅛	20	20	0
18⅛	10⅛	Consol Film pf 2	1	14⅛	14⅛	14⅛	
109⅛	82⅛	Consol Gas 4	169	95	93⅛	94⅛	1⅛
107	98⅛	Consol Gas pf 5	1	106½	106½	106½	⅛
18⅛	11⅛	Consol Laundries 1		12⅛	12⅛	12⅛	⅛
42⅛	25	Consol RR of Cuba pf 6	3	29	29	29	
1⅛	⅛	Consol Textile	11	⅛	⅛	⅛	⅛
8⅛	3	Container Corp A	1	8⅛	8⅛	8⅛	
30⅛	9⅛	Contin Baking A	5	13⅛	12⅛	13⅛	⅛
3⅛	1⅛	Contin Baking B	1	1⅛	1⅛	1⅛	
62⅛	40⅛	Continental Can 2½	87	49	47⅛	48⅛	1⅛
16	8⅛	Contin Diamond 1	7	9	8⅛	9	
81⅛	34	Contin Insurance 1.60		36⅛	35⅛	36⅛	⅛
4⅛	2⅛	Contin Motors		2⅛	2⅛	2⅛	⅛
12	6	Contin Oil	78	9⅛	8⅛	9⅛	⅛
12	3⅛	Contin Shares	33	4⅛	4⅛	4⅛	⅛
86⅛	58⅛	Corn Prod Ref 3	5	67	66⅛	67	⅛
18	8	Coty Incorp	2	8	7⅛	8	⅛
34⅛	26⅛	Cream of Wheat 2	2	28	27⅛	27⅛	
10⅛	12⅛	Crex Carpet	1	14⅛	14⅛	14⅛	
63	30⅛	Crucible Steel	3	41⅛	40⅛	40⅛	⅛
2⅛	⅛	Cuban C Prod	2	1⅛	1⅛	1⅛	⅛
1⅛	⅛	Cuban-Dom Sugar	3	⅛	⅛	⅛	0
48⅛	38⅛	Cudahy Packing 4	2	40	40	40	0
100	68	Curtis Publish 4	3	70	68⅛	70	⅛
5⅛	2	Curtiss-Wright Corp	29	3⅛	3⅛	3⅛	0
8⅛	3	Curtiss-Wright Corp A	28	4⅛	4⅛	4⅛	0
41	18	Cutler-Hammer	1	18⅛	18⅛	18⅛	
		—D—					
23	9⅛	Davega Chemical	3	12	11⅛	11⅛	0
168	140½	Detroit Edison 8	1	160½	160	160½	0
28	14⅛	*Diamond Match 1	10	18⅛	18	18⅛	⅛
28	24⅛	*Diamond Match pf 1½	3	27½	27⅛	27⅛	⅛
18⅛	8⅛	Dome Mines 1	4	11⅛	11⅛	11⅛	⅛
21⅛	17	Doug Aircraft 1½b	3	19⅛	19⅛	19⅛	
78⅛	61⅛	Drug Incorp 4	81	78⅛	78	78⅛	⅛
108⅛	71	Du Pont de Nemours 4	75	88½	87⅛	88⅛	2⅛
		—E—					
185⅛	119	Eastman Kodak 5a	27	148⅛	143	148⅛	3⅛
20	6⅛	Eaton Axle & Spre 1.60	7	15	14⅛	14⅛	⅛
9⅛	7	Elec & Music Ltd	3	7⅛	7⅛	7⅛	⅛
73⅛	34⅛	Electric Autolite 5	93	48⅛	42⅛	48⅛	1
80⅛	30⅛	Electric P & Lt 1	180	40⅛	39⅛	40⅛	⅛
109⅛	92⅛	Electric P & Lt pf 7	1	100⅛	100⅛	100⅛	⅛
66⅛	40⅛	Electric Stor Battery 5	6	58	54⅛	54⅛	⅛
36⅛	12⅛	Erie R R		19⅛	19⅛	19⅛	2⅛
45⅛	28	Erie R R 1st pf 4	1	28⅛	28⅛	28⅛	
		—F—					
29⅛	11	Fairbanks Morse 1.40	1	13	13	13	
30	11⅛	Fed Wat Ser 1.10	5	15⅛	14⅛	15⅛	⅛
27	15⅛	Federated Dept Stores	1	27	26⅛	27	3
56⅛	38⅛	Fidelity Phenix F I 1.60	2	42	42	42	
88⅛	85⅛	*Firestone T & R pf 6	3	82⅛	81⅛	82⅛	⅛
63	41	First Nat'l Stores 2½	32	53	50⅛	51⅛	2⅛
⅛	⅛	Fisk Rubber	3		⅛	⅛	0
31⅛	15	Food Mach 1½	1	18⅛	18⅛	18⅛	
44⅛	20⅛	Foster-Wheeler 2	88	28⅛	28⅛	28⅛	⅛
17⅛	4⅛	Foundation Co	1	10	10	10	
38	20⅛	Fourth N Invest	3	27½	27	27	0
38⅛	11⅛	Fox Film A 2½	185	14⅛	13⅛	14⅛	1⅛
48⅛	22	*Freeport Texas 3	3	27	26⅛	26⅛	⅛
		—G—					
7⅛	4⅛	Gen Am Invest	3	5	5	5	
73⅛	52⅛	Gen Am T Car 4	25	55⅛	55⅛	55	1
47	18⅛	General Asphalt 1	10	22⅛	22	22⅛	⅛
26	17⅛	General Baking 2	1	22	22	22	0
9⅛	5	General Bronze	17	9	8⅛	9	⅛
18	8⅛	General Cable	8	8	7⅛	7⅛	
26½	7	General Cable A	2	13⅛	13	13	
48½	31	General Cigar 4	1	37⅛	37⅛	37⅛	⅛
54⅛	36	Gen Electric 1.60	100	41⅛	41	41⅛	⅛
12⅛	11	Gen Electric special .60	20	11½	11½	11½	
56	43	General Foods Corp 3	146	52½	51¼	52¼	1¼
8½	4⅛	Gen Gas & E A .30	16	4⅛	4⅛	4⅛	⅛
50	35	General Mills 3	1	39	39	39	⅛
45	31⅛	*General Motors 3	243	39⅛	38⅛	39⅛	⅛
108⅛	95	General Motors pf 5	4	103	103	103	0
22½	8⅛	Gen Pub Service	7	14	13½	14	½
83⅛	40½	General Ry Signal 5	4	51¼	47½	50	3½
9½	2½	Gen Realty & Util	5	3⅛	3	3	0
74⅛	28	Gen Realty & U pf ww 6	1	28	28	28	0
57⅛	29	Gen Refractories 3	1	34	33½	34	0
15½	1⅛	Gen Theatres Equip	110	2⅛	2⅛	2⅛	½
38⅛	18⅛	Gillette Saf Raz	15	21⅛	21⅛	21⅛	⅛
16⅛	7⅛	Glidden Co	5	9⅛	9⅛	9⅛	⅛
9⅛	4	Gobel (Adolph)	2	7	6⅛	7	
42⅛	21	Gold Dust 2.50	84	28⅛	28	28⅛	⅛
117½	104	Gold Dust pf 6	1	112	112	112	
20⅛	8⅛	Goodrich (B F) Co	16	14	13½	13½	⅛
54½	30⅛	Goodyear T & Rub 3	24	43⅛	41½	42⅛	1¼
18⅛	4⅛	Gotham Silk Hos	2	10	10	10	0
6⅛	2	Gould Coupler A	1	2⅛	2⅛	2⅛	
9⅛	2⅛	Graham-Paige Mot	1	2⅛	2⅛	2⅛	⅛
26½	13	Grand Silver Stores 1	7	16⅛	16⅛	16⅛	⅛
18⅛	10⅛	Grand Union	40	17⅛	16½	16½	⅛
40	36	Grand Union pf 3	7	44⅛	44⅛	44⅛	0
39⅛	25⅛	Grant (W T) Co 1	2	39⅛	38⅛	39	½
69⅛	55	Great North pf 4	29	36	35	36	0
23½	17⅛	Great Nor Ore ctfs 2	1	18½	18½	18½	⅛
6⅛	2⅛	Grigsby-Grunow	4	3⅛	3⅛	3⅛	⅛
37½	10⅛	Gulf States Steel		14⅛	14⅛	14⅛	
		—H—					
9⅛	4⅛	Hahn Dept Store	11	6⅛	6⅛	6⅛	−⅛
19⅛	12	Hall Print 1.20	1	14½	13⅛	14½	
7⅛	2½	Hartman Corp B		2½	2½	2½	
5	2½	Hayes Body	2	3	3	3	
103⅛	82	Hershey Choc 5	1	97⅛	97⅛	97⅛	
104	93	Hershey Choc pf 4	1	101⅛	101⅛	101⅛	
8⅛	3⅛	Hoe (R) Co		4½	4½	4½	
19⅛	5⅛	Hollander & Sons	3	14	14	14	⅛
9⅛	4	Houd-Hersh B	64	7⅛	6⅛	6⅛	⅛
66⅛	58	Household F'n pf 4	3	60⅛	60	60	1
68½	27	Houston Oil	26	44	42⅛	44	1⅛
29½	13	Howe Sound 2	4	19	19	19	0
26	11	Hudson Motors	5	13⅛	12⅛	13	⅛
18⅛	5⅛	Hupp Motor	17	7⅛	7⅛	7½	⅛
		—I—					
89	58½	Illinois Central 4	2	41	40½	41	⅛
4⅛	1⅛	Indian Motocycle	3	2⅛	2⅛	2⅛	
4⅛	2	Indian Refining	3	2½	2⅛	2⅛	0
86	21½	Indust Rayon 4	5	34½	33½	34	1
11⅛	4⅛	Inspiration Copper	2	6⅛	6⅛	6⅛	⅛
12½	4⅛	Insurance Corp .40	9	11⅛	11	11⅛	⅛
9⅛	6⅛	Insuranshares .40	4	7	7	7	
34	19⅛	Interboro Rapid Tran	6	22⅛	21⅛	21⅛	⅛
179⅛	117	Inter Bus Mach 6a	5	149	148½	149	0
12⅛	5⅛	Internat Carriers	4	7⅛	7⅛	7⅛	⅛
62½	27⅛	Internat Cement 4	3	31	30⅛	31	⅛
4	1⅛	Internat Com Eng	5	1⅛	1⅛	1⅛	
50½	37⅛	Inter Harvester 2½	27	39⅛	38⅛	39½	⅛
31	16⅛	Inter Hydro Elec 1a	14	24⅛	23⅛	23⅛	⅛
72⅛	47⅛	Internat Match pf 4	10	50	49⅛	50	⅛
20⅛	9⅛	Inter Nickel of Can .40	110	13⅛	13⅛	13⅛	⅛
10	4	Internat P & Pow A	1	8⅛	8⅛	8⅛	⅛
48½	18½	Internat P & Pow pf	1	21	20	20	⅛
42	29⅛	Internat Salt 3	1	35	35	35	
54	46⅛	Internat Shoe 3	1	50	50	50	0
36⅛	18⅛	Internat Tel & Tel 2	298	30⅛	29	29⅛	1⅛
21⅛	11⅛	Interstate D Store 2	4	15⅛	15⅛	15⅛	0
		—J—					
57½	36⅛	Jewel Tea 4	2	40½	40	40⅛	⅛
60⅛	40⅛	Johns-Manville Corp 3	96	53⅛	51⅛	52⅛	2
		—K—					
18	12	Karstadt Inc	2	14⅛	14⅛	14⅛	
24⅛	10⅛	Kayser (J)	1	13⅛	13⅛	13⅛	
3½	1⅛	Kelly-Springfield Tire	4	2⅛	2⅛	2⅛	
29⅛	9	Kelsey Hayes Wheel	1	9⅛	9⅛	9⅛	
16⅛	8	Kelvinator Corp	40	11⅛	11⅛	11⅛	⅛
31⅛	14⅛	Kennecott Copper 1	40	18⅛	17⅛	18	
39	25	Kresge (SS) Co 1.60	55	29	27	28⅛	1⅛
55	42	Kress (S H) 1	1	42⅛	42⅛	42⅛	
27⅛	17⅛	Kreuger & Toll 1.12	80	18⅛	17⅛	18⅛	⅛
38⅛	18	Kroger Groc & Bak 1a	63	32⅛	32⅛	32⅛	⅛
		—L—					
87⅛	66⅛	Lambert Co 5	3	67⅛	66⅛	66⅛	⅛
4⅛	2⅛	Lee Rubber & Tire	1	3⅛	3⅛	3⅛	
8⅛	4⅛	Lehigh Valley Coal	1	6⅛	6⅛	6⅛	
63⅛	45⅛	Lehman Corp 3	5	54⅛	53⅛	54⅛	⅛
19⅛	11⅛	Libbey-Owens Ford G	10	15½	15	15⅛	
91	60	Liggett & Meyers 4	1	72	72	72	1⅛
91⅛	60⅛	Liggett & Meyers B 4	15	74	72⅛	73⅛	1⅛
55⅛	20⅛	Liquid Carbonic 3	15	27	26⅛	26⅛	
63⅛	36⅛	Loew's Incorp 3	66	48⅛	47⅛	48	⅛
6⅛	2⅛	Loft Incorp	18	3⅛	3⅛	3⅛	0
21⅛	11⅛	Lorillard (P) Co	55	16⅛	16⅛	16⅛	
102⅛	90⅛	Lorillard (P) Co pf 7	1	102⅛	102⅛	102⅛	
55⅛	25	Louisville G & E A 1½	5	30⅛	29	30⅛	⅛
19	8⅛	Ludlum Steel	2	12	11⅛	12	
		—M—					
26⅛	19⅛	McIntyre Porcupine 1	5	21⅛	21	21	⅛
103⅛	71⅛	McKeesport Tin P 4a	16	76⅛	75⅛	76	1
17	7⅛	McKesson & Robbins 1	22	10⅛	9⅛	9⅛	⅛
37⅛	20	McKesson & Rob pf 3½	1	30⅛	30⅛	30⅛	
43⅛	21⅛	Mack Truck 3	3	32	30⅛	32	1⅛
106⅛	68⅛	Macy (R H) Co 3	7	84⅛	82⅛	83⅛	1⅛
4⅛	1⅛	Mallison (H R) Co	1	2	2	2	
50	50	Manhat El mod gtd 4a	2	52⅛	52	52	⅛
24⅛	18⅛	Marine Midland 1.20	2	18⅛	18⅛	18⅛	⅛
32⅛	15	Marlin Rockwell 2	1	18	18	18	⅛
10	2	Marmon Motor		3⅛	3⅛	3⅛	
32⅛	23⅛	*Marsh Field 2½	15	25	24	24	1
31⅛	17⅛	Mathieson Alk Wks 2	2	23⅛	22	23⅛	⅛
39	28	*May Dept Store 2½	3	34	33⅛	34	⅛
34	22⅛	Melville Shoe 2	11	28⅛	26⅛	28⅛	1⅛
20⅛	10⅛	Mexican Seaboard	5	15⅛	15	15⅛	1
10⅛	4⅛	Miami Copper	1	6⅛	6⅛	6⅛	
16⅛	6⅛	Mid-Continent Pet	48	10⅛	9⅛	10⅛	⅛
81⅛	13⅛	Midland Steel Prod 2	18	15⅛	14⅛	15	0
7⅛	1⅛	Minnea Mol Power	4	2⅛	2	2⅛	
28⅛	6⅛	Missouri Kan & Tex	7	11⅛	11⅛	11⅛	⅛
88	38⅛	Missouri K & Tex pf 7	1	38⅛	38⅛	38⅛	
48	14	Missouri Pacific	26	20⅛	19⅛	19⅛	
107	80	Missouri Pacific pf 5	3	60⅛	60	60	1
21⅛	10⅛	Mohawk Carpet Mills	2	11	11	11	
28	18	Monsanto Chem 1.25a	4	28⅛	28	28⅛	⅛
29⅛	15⅛	Montgomery Ward	292	22⅛	22	22⅛	⅛
38	27	Morrell & Co 4.10		40	40	40	
⅛	⅛	Mother Lode	2	⅛	⅛	⅛	
4⅛	1⅛	Motor Meter Gauge & E	1	1⅛	1⅛	1⅛	
47⅛	22⅛	Motor Prod 2	1	30	30	30	
10⅛	6⅛	Motor Wheel 1	1	10⅛	10⅛	10⅛	
36⅛	8⅛	Mullins Mfg Corp	48	32⅛	31	32⅛	1⅛
18⅛	6⅛	Mutras Co of Am	16	9	8⅛	9	⅛
48⅛	36	Myer (FE) & Bros 2	1	38⅛	38⅛	38⅛	⅛
		—N—					
40⅛	20⅛	Nash Motor 4	19	27⅛	26⅛	27⅛	1⅛
10⅛	4⅛	National Acme	1	8⅛	8⅛		
13	8⅛	National Air Tran	1	10	10	10	
10	8⅛	National Bellas Hess	10	8⅛	8⅛	8⅛	⅛
83⅛	60⅛	National Biscuit 2.80	12	69⅛	68⅛	69⅛	⅛
30⅛	18⅛	Nat Cash Reg A	87	28⅛	26⅛	27⅛	1⅛
50⅛	28⅛	National Dairy Pr 2.60	52	35⅛	34⅛	35⅛	⅛
36⅛	15⅛	National Distillers 2	14	22	20⅛	22⅛	⅛
27⅛	17⅛	Nat Enam & Sta	1	17⅛	17⅛	17⅛	0
44⅛	20⅛	National Pow & Lt 1	87	28⅛	28	28⅛	⅛
58	33	National Steel 1	7	39⅛	38⅛	39⅛	1⅛
70⅛	20	National Supply	1	21⅛	21⅛	21⅛	
28⅛	12	National Tea 1	19	17	16⅛	16⅛	1⅛
28⅛	8⅛	Neisner Brothers	3	12	11⅛	12	1
14⅛	8⅛	Nevada Consol Cop 1	29	9⅛	9⅛	9⅛	⅛
20⅛	10⅛	Newport Co 1	3	10	10	10	0
24	7	Newton Steel	1	10	10	10	
131⅛	69	New York Central 4	107	74	71	73	1
88	28	N York C & St L	1	27	27	27	1⅛
94⅛	58	New York N H & H 6	14	80	87⅛	80	3
119⅛	100⅛	N York N H & H pf 7		100⅛	100⅛	100⅛	
12⅛	4⅛	New York Invest	4	4⅛	4⅛	4⅛	
13⅛	8⅛	New York Ont & Western	3	12⅛	12⅛	12⅛	⅛
29⅛	15⅛	Noranda Mines	16	20⅛	19⅛	20⅛	⅛
8⅛	2⅛	Norfolk Southern	1	4⅛	4⅛	4⅛	
217	180	Norfolk & Western 10	1	187½	187⅛	187½	⅛
90⅛	68⅛	North American 10	74	80	87⅛	88⅛	⅛
87	53	North American pf 3	3	88⅛	88⅛	88⅛	0
11	4⅛	North Amer Aviation	20	8⅛	8⅛	8⅛	⅛
80⅛	30⅛	Northern Pacific 3	5	34⅛	33⅛	34⅛	⅛
		—O—					
18⅛	7	Ohio Oil Co	45	10⅛	10⅛	10⅛	⅛
8⅛	2	Oliver Farm Equip	3	2⅛	2⅛	2⅛	
8⅛	3⅛	Omnibus Corp	2	3⅛	3⅛	3⅛	
88⅛	31⅛	Otis Elevator 2½	11	38⅛	38⅛	38⅛	1⅛
		—P—					
61	33	Pacific Gas & Elec 2	5	47	46⅛	46⅛	⅛
60⅛	45⅛	Pacific Ltg Corp 3	6	53⅛	52⅛	53⅛	1⅛
11⅛	5⅛	*Packard Motor .40	20	7	6⅛	6⅛	
88⅛	24	Pan-Am Pet & Tran B	1	29	29	29	
36⅛	10⅛	Para Public 2½	138	24⅛	23⅛	24⅛	1⅛
2⅛	1	Park Utah Consol	2	1⅛	1⅛	1⅛	0
5⅛	1	Pathe Exchange	2	1⅛	1⅛	1⅛	0
7⅛	3	Pathe Exchange A	8	3⅛	3⅛	3⅛	⅛
48⅛	28⅛	Patino & Ford 1	5	30⅛	28⅛	29⅛	⅛
40⅛	28⅛	Penney (J C) Co 2.40	82	40⅛	40	40	⅛
100	96	Penney (J C) Co pf 6	4	100	100	100	
64	40⅛	Penna R R 2	49	42⅛	41⅛	41⅛	
250	183⅛	Peoples Gas L & Coke 8	1	200⅛	197	200⅛	4⅛
28	28	Pere Marquette	3	34	34	34	1
10⅛	8	Petroleum Corp 1	45	7⅛	7⅛	7⅛	
28⅛	11	Phelps Dodge Corp 1	18	12	11⅛	11⅛	⅛
12⅛	6⅛	Phila & Read C & I	19	8⅛	7⅛	8⅛	
12⅛	6	Phila Morris 1	2	12⅛	12⅛	12⅛	
18⅛	4⅛	Phillips Petroleum	62	9	8⅛	8⅛	⅛
23⅛	8⅛	Pierce Oil pf	1	11	10⅛	11	
3⅛	1	Pierce Petroleum	17	2⅛	2	2	0
13⅛	8	Pont & Co B	3	7⅛	7⅛		⅛
20⅛	8	Prairie Oil & Gas	12	11⅛	10⅛	11⅛	⅛
28⅛	14⅛	Prairie Pipe Line 1	10	17⅛	17	17	0
71⅛	58	Procter & Gamble 2.40		64⅛	64⅛	64⅛	
	1⅛	Producers & Refiners	1	3	3	3	
88⅛	72	Pub Ser of N J 3.40	28	81⅛	80	81	1⅛
102⅛	88⅛	Pub Ser of N J 5% pf 5	4	101⅛	101⅛	101⅛	0
158	148	Pub Ser of N J 8% pf 8	1	159	159	159	
58½	28	Pullman Incorp 4	6	31	30½	31	1
2	½	Punta Alegre Sugar	1	½	½	½	0
11⅛	6½	Pure Oil	14	8⅛	8	8⅛	⅛
55¼	24¼	Purity Bakeries 4	4	26⅛	25⅛	25⅛	−1⅛
		—R—					
27⅛	12	Radio Corp of Am	1093	21¼	20¼	20⅛	⅛
60	32	Radio Corp of Am pf B 5	33	42½	41¼	42⅛	1⅛
24½	11¼	Radio Keith Orpheum	183	15	15	15	⅛
61	33	Raybestos Man 1		34	34	34	
97½	60⅛	Reading Co 4	2	64½	63⅛	63⅛	¼
47	41	Reading Co 2nd pf 2	1	41	41	41	0
30½	5	Real Silk Hose	13	6½	6⅛	6⅛	⅛
1⅛	⅛	Reis (R) Co		⅛	⅛	⅛	
19½	6½	Remington Rand	86	8⅛	8	8	⅛
10⅛	5	Reo Motor Car .40	8	6⅛	6½	6⅛	⅛
25⅛	10	Republic Steel	21	14⅛	13½	14	½
64	27	Republic Steel Corp pf	5	30½	30	30	0
58½	40⅛	Reynolds Tobacco B 3	19	50½	50⅛	50⅛	⅛
6⅛	1	Richfield Oil of Cal	18	1⅛	1½	1⅛	⅛
10½	3⅛	Rio Grande Oil	6	4⅛	4⅛	4⅛	⅛
42½	24⅛	Royal Dutch 1.34	3	26	26⅛	26⅛	⅛
		—S—					
67	38	Safeway Stores 5	66	67	65½	66½	1⅛
30⅛	14⅛	St Joseph Lead 1	3	17	16⅛	17	⅛
62¼	9	St Louis-San Fran	3	16	16	16	
76	15⅛	St Louis & S Fran pf 6	7	25⅛	25	25⅛	1⅛
38½	7	St Louis Southwest		15	15	15	0
11⅛	4	Schulte Ret Stores	6	6⅛	6	6	0
11	4½	Seagrave Corp .60	9	7	6⅛	6⅛	⅛
63¼	40⅛	Sears Roebuck 2½a	65	58⅛	57¼	58	1
6½	2⅛	Second Nat Investors	3	4½	4	4½	1⅛
11⅛	4⅛	Servel Incorp	34	8½	7⅛	8⅛	⅛
21	10	Sharpe & Dohme	2	10½	10⅛	10⅛	0
61⅛	50	Sharpe & Dohme pf 3½	2	50	50	50	
29⅛	16⅛	Shattuck (F G) 1	9	20⅛	20	20⅛	−1
10⅛	4½	Shell Union Oil	26	6⅛	5⅛	6	
78	26½	Shell Union Oil pf 5½	6	39½	39⅛	39½	1⅛
9⅛	2⅛	Shubert Theatre	2	3⅛	3⅛	3⅛	
23⅛	10⅛	Simmons Co	51	17	15⅛	16	0
11	5	Simms Petroleum	1	6⅛	6⅛	6⅛	
16⅛	8⅛	Sinclair Consol Oil	121	11⅛	10⅛	11⅛	⅛
10⅛	3⅛	Skelly Oil	9	7¼	6⅛	7¼	1⅛
62	10	Skelly Oil pf ww	2	25	24½	25	0
19⅛	17⅛	Socony Vacuum	64	19⅛	19	19⅛	⅛
17½	7⅛	So Porto Rico Sug	7	14⅛	13⅛	13⅛	
54½	36	Southern Cal Edison 2	18	43¼	42⅛	43⅛	⅛
109½	67⅛	Southern Pacific 6	16	75½	74½	75	−1
66⅛	25⅛	Southern Railways 4	11	28½	26½	26½	−1
83	60	Southern Railways pf 5	3	60	60	60	
13⅛	6	Sparks Withington 1	16	8½	8	8⅛	⅛
17⅛	8⅛	Spicer Mfg Co	1	8½	8½	8⅛	
17½	6⅛	Spiegel May Stern	8	7⅛	7½	7⅛	
20½	14⅛	Standard Brands 1.20	94	19⅛	19⅛	19⅛	⅛
4	2⅛	Standard Comm Tob	3	3	2⅛	3⅛	
88⅛	55⅛	Standard Gas & E 3½	46	64⅛	63⅛	63⅛	⅛
109⅛	101	Stand G & E $7 pf 7	1	102½	102½	102½	
106⅛	99⅛	Stand Oil Export pf 5	1	103⅛	103⅛	103⅛	
51⅛	31⅛	*Stand Oil Cal 2½	84	39⅛	38	39⅛	1⅛
19	8⅛	Stand Oil of Kan	1	12½	12½	12½	
52½	30⅛	Stand Oil (N J) 2b	98	40½	39	40	1⅛
26	13⅛	Stand Oil N Y 1.60	61	19½	19	19⅛	⅛
34⅛	16⅛	Sterling Sec pf	2	18⅛	18	18⅛	
40	26½	Sterling Sec pf 1.20	1	31⅛	31	31	
21⅛	8	Stewart Warner	8	11⅛	11⅛	11⅛	
54½	26½	Stone & Webster 3	25	31	29⅛	31	1⅛
26	14⅛	Studebaker 1	27	17½	16⅛	17	
45⅛	31	Sun Oil 1	3	38	38	38	1
40⅛	30	Superheater Co 2½	2	30½	30	30⅛	
1⅛	⅛	Superior Oil	5	⅛	⅛	⅛	
15	10½	Sweets Co of Am 1	56	15	14½	15	0
		—T—					
21½	16⅛	Telautograph Corp 1.40	7	19½	19	19⅛	
38⅛	18	Texas Corp 2	65	24⅛	23½	24⅛	⅛
55⅛	29⅛	Texas Gulf Sulphur 3	14	35⅛	34⅛	34⅛	⅛
6½	2½	Texas Pacific C & O	2	4½	4½	4½	⅛
17⅛	7⅛	Texas Pac Land Trust	17	11	10½	10½	⅛
9	3⅛	Thermoid Co	1	4½	4½	4½	
15⅛	8⅛	Third Avenue Ry	1	11½	11½	11½	
27	16	Third Nat Inv	5	23⅛	23	23⅛	
15	9⅛	Thompson Prod 1.20	1	10⅛	10⅛	10⅛	
9	4	Tide Water A Oil	49	7	6⅛	7	⅛
88	45	Tide Water Oil pf	2	54½	53½	54⅛	
59	28⅛	Timken Roller Bear 2	12	32½	31⅛	32⅛	
8⅛	1⅛	Tobacco Prod	14	3½	3⅛	3⅛	
14	9⅛	Tobacco Prod A .35	2	10⅛	10	10⅛	⅛
15	6⅛	Transamerica Corp .40	5	7	6½	7	0
11⅛	6⅛	Tri-Continental	10	8½	8⅛	8½	0
46⅛	28⅛	Trico Products 2½	5	36⅛	35⅛	36⅛	⅛
10	3⅛	Truax Traer Coal	6	4½	4½	4⅛	⅛
		—U—					
21⅛	9½	Ulen & Co 1.60	9	10⅛	10½	10⅛	⅛
78⅛	39	Underwood-Elliott Fisher 4	17	44⅛	43⅛	44	1⅛
18⅛	8	Union Bag & Paper	7	13⅛	12⅛	13⅛	
72	43	Un Carb & Carbon 2.60	192	62⅛	60⅛	61⅛	1⅛
26⅛	14	Union Oil (Cal) 2a	16	16⅛	16½	16⅛	
205⅛	136	Union Pacific 10	15	148⅛	146⅛	146	
58⅛	20⅛	United Air & Tran	264	29⅛	28½	29⅛	
61⅛	46	United Air & Tran pf 3	2	61⅛	61⅛	61	0
27	10	United Amer Bosch	1	10	10	10	
29⅛	13	United Carbon	6	16⅛	15⅛	16	
7⅛	4	United Cigar Stores	3	4⅛	4⅛	4½	⅛
31⅛	16⅛	United Corp ⅛	822	23⅛	22⅛	23⅛	
52⅛	44⅛	United Corp pf 3	1	50⅛	50⅛	50⅛	0
67⅛	48⅛	United Fruit 4		55⅛	54⅛	55⅛	1
37⅛	28⅛	United Gas Imp 1.20	42	30	29½	30	
106⅛	98⅛	United Gas Imp pf 5	1	106⅛	106⅛	106⅛	
31⅛	16⅛	United Piece Dye Wks	6	17⅛	16½	17⅛	1⅛
9⅛	3⅛	United Stores Corp A	1	4½	4½	4½	0
37⅛	20	U S & Ir P & Fdy 2	18	22⅛	21½	22⅛	
30⅛	10⅛	United States Freight	1	18⅛	18	18	
77⅛	24⅛	U S Ind Alcohol	18	31	29⅛	30	⅛
10⅛	3⅛	United States Leath	1	5½	5⅛	5½	
[illegible]	[illegible]	United States Leath pf	1	56⅛	56⅛	56⅛	
36⅛	13⅛	United States Realty 1	3	16⅛	15⅛	15⅛	⅛
20⅛	10⅛	United States Rubber	16	14⅛	14⅛	14⅛	⅛
36⅛	17	United States Rub 1st pf	3	26	26	26⅛	0
25⅛	13⅛	U S Smelt & Ref 1	1	16⅛	15⅛	15⅛	
47	40	U S Smelt & Ref pf 3½	1	41	41	41	
152⅛	88⅛	U S Steel 4	841	91⅛	89⅛	91⅛	2⅛
150	136⅛	U S Steel pf 7	6	138⅛	137⅛	138	⅛
4	1⅛	Universal Pipe & Rad	1	1⅛	1⅛	1⅛	
81	19⅛	Utilities Pow & Lt A 2a	81	23⅛	22⅛	23	⅛
		—V—					
2	⅛	Vadsco Sales	1	⅛	⅛	⅛	
76⅛	23	Vanadium Steel	214	26⅛	26	26⅛	1⅛
		—W—					
26	6	Wabash Railroad	81	10	9½	9⅛	⅛
81	19	Wabash Railroad pf A	1	19	19	19	
27⅛	21	Waldorf System 1½	3	23⅛	23	23	
15	5	Walworth Co 1	4	5⅛	5⅛	5⅛	
8⅛	3	Ward Baking B		3⅛	3⅛	3⅛	
20⅛	4⅛	Warner Bros P	141	6⅛	6⅛	6⅛	⅛
40⅛	10⅛	Warner Bros P pf 3.85	2	21	21	21	0
7⅛	1⅛	Warner Quinlan	1	2½	2½	2½	
46⅛	14⅛	Warren Bros 3	12	19⅛	18⅛	18⅛	
12⅛	4⅛	Western Dairy Prod B	1	8⅛	8⅛	8⅛	0
19⅛	10	Western Maryland	6	12⅛	12½	12½	0
150⅛	96⅛	Western Union Tel 8	6	116⅛	114½	116	2½
38⅛	20	Westinghouse A Brake 2	2	25⅛	25⅛	25⅛	
110⅛	64⅛	Westinghouse E & M 4	242	66	65⅛	65	2
36⅛	15	Weston Elec Instru	4	16	16	16	0
28	16	Westvaco Ch Prod 1	1	16⅛	16⅛	16⅛	0
47⅛	33⅛	White Rock Min Spg 3a	1	30	30	30	
9⅛	3⅛	Wilcox Oil & Gas	1	5	5	5	0
8	3⅛	Willys-Overland	3	4	3⅛	4	
81⅛	21	Wilson & Co pf	3	31⅛	31⅛	31⅛	
72⅛	54⅛	Woolworth (F W) Co 2.40	118	70⅛	70	70⅛	1
108⅛	37⅛	Worthington Pump	35	47⅛	45⅛	46⅛	2⅛
80⅛	69⅛	Wrigley (W) Jr 4	10	74	73½	74	
		—Y—					
18⅛	5⅛	Yellow Tr & Coach	53	8⅛	8	8⅛	
29	14⅛	Young Spring & Wire 1	1	17⅛	17⅛	17⅛	
		—Z—					
18⅛	11	Zenith Products 1	6	12	11⅛	11⅛	⅛
3	1	[illegible]		1⅛	1⅛	1⅛	0

Odd lots. †Ex dividend. ‡Ex rights. a Plus extras. b Including extras. d Partly stock. e Paid in scrip. f Paid last year. h Paid so far this year. j Payable in stock. k Cash or stock. l Payable when earned. q Payable 1-16 of a share in Class A stock quarterly. s Cash and 1% in stock.

LOCAL STOCKS SHOW MORE ACTIVITY

Lone Star Gas Advances In Response to Better Prices on Big Board

Trading broadened out a little in the early dealings on the Pittsburgh Stock Exchange today, but the price movement remained narrow and most stocks held within small fractional range of the previous closings.

Lone Star Gas displayed a firmer tendency, evidently in response to the improved tone in the New York market the past two sessions. The stock pushed up around 16 after having hovered in the 15½ area for the past week or more. Western Public Service was about unchanged.

The industrial division produced no important changes but it was apparent that stock was becoming scarcer at the recently prevailing levels.

BROKERS LOANS DECREASE

WASHINGTON, Aug. 14.—Loans on stocks and bonds to brokers and dealers by reporting Federal Reserve member banks in New York City decreased $17,000,000 during the week ended August 12 to $1,329,000,000. This compares with $1,346,000,000 in the preceding week and with the record high of $6,804,000,000 on October 2, 1929.

Dubilier Enters Suit Against Pilot

WILMINGTON, Aug. 14.—Dubilier Condenser Corporation has filed a patent infringement suit in United States District Court here against Pilot Radio and Tube Corporation alleging infringement of the Harry H. Houck patent of improvements in electron tube apparatus granted in March, 1931. An injunction and an accounting of profits is asked.

Three similar suits were filed here recently by Dubilier against other companies.

Tube Stockholders' Hearing Postponed

YOUNGSTOWN, O., Aug. 14.—(AP.)—The suit of dissenting stockholders of the Youngstown Sheet and Tube Company to have a fair cash value fixed for their holdings was postponed today to September 14 by agreement of counsel appearing before Judge George H. Gessner.

The stockholders were opponents to the proposed merger of Sheet and Tube with Bethlehem Steel Corporation.

Government Cotton Estimates 'Wrong'

DALLAS, Tex., Aug. 14.—August deterioration of the Texas cotton crop in several major areas has set in and crop observers reporting to the Dallas News are not in full agreement with the government's large estimate for the state.

There is much complaint for poor fruiting in spite of apparent thrifty growth of the plant.

LOCAL STOCKS

Friday, August 14, 1931.
(Quotations at the Close.)

Stocks	Par	Bid	Ask
Allegheny Steel		[illegible]	
Armstrong Cork		[illegible]	
Arkansas Gas		[illegible]	
Arkansas Gas pfd		[illegible]	
Lone Star Gas		[illegible]	
[illegible]			

Sales on the Exchange.

	Shares	Price
[illegible]		

UNLISTED STOCKS

	Par	Bid	Ask
[illegible]			

ODD LOT QUOTATIONS

WANTED

Shares		Price
[illegible]		

OFFERED

Shares		Price
[illegible]		
25 Waverly Oil Works		[illegible]

FINANCIAL NEWS AND VIEWS

GASOLINE TESTS

A survey just completed by the Mines Bureau indicates most "regular price" gasoline sold at service stations pass requirements of the new specifications for United States government motor gasoline. The largest percentage of failure to meet the government specifications occurred in connection with the sulphur requirements. Fifteen and five-tenths per cent of the gasolines that were sold at the "regular" price or below failed to pass the requirements which limits the sulphur content to 0.10 per cent. No sample failed to pass the corrosion test, four samples failed to meet the distillation requirements and four samples had vapor pressures in excess of the maximum that is permitted under the federal specification, which is 12 pounds to the square inch. That the volatility of commercial gasoline sold last March was noticeably higher than that sold during August of the previous year is concluded by the bureau.

NO MARKET SURPLUS

No market surplus of merchandise has been revealed thus far in the response to the offer of Montgomery Ward & Co. to buy $1,000,000 worth of special goods for sales purposes, F. A. Tripp, divisional merchandise manager, said. Mr. Tripp characterized the general response as good, although he did not believe the company would be enabled to use $1,000,000 for sales goods but would have to devote the balance to regular lines. He indicated the concentrated fall purchasing of the company this week will run above $1,250,000.

RAW SILK MOVEMENT

Movement of raw silk traffic through the Panama Canal totaled 17,166 bales during July, while 19,750 bales were routed by rail across the country from West Coast ports, the traffic bureau of the Silk Association of America reports. European raw silk imports totaled 399 bales and total raw silk imports were 37,315 bales.

EVENING SUN-TELEGRAPH MARKETS

WITS OF BUYER SHARPENED BY DEPRESSION

Average Consumer Showing Keen Discrimination in Demanding Best Values

By MERRYLE S. RUKEYSER
United News Staff

NEW YORK, Aug. 14.—Depression has sharpened the wits of the average consumer, and merchants say that not in years has the average buyer shown as much keen discrimination.

Perhaps there is a long term gain [illegible] of judgment of consumers. Temporarily [illegible] the equation and [illegible] commercial [illegible] have certainly [illegible] ample opportunity [illegible] their [illegible] and their [illegible] profits [illegible] dated on the [illegible] desire of buyers [illegible] opportunity [illegible] the leaders which offer the best values.

Mr. Rukeyser

GET MONEY'S WORTH

Commenting on the newer fashions in consumer taste one of the nation's principal advertising and merchandising agencies in a bulletin points out:

"From now on people are going to get their money's worth. They are going to spend wisely. That means that they are going to buy quality, not trash. Even now one occasionally sees on the street a well-dressed woman wearing shoes of substantial leather with honest soles, instead of dancing slippers. It is almost impossible any more to find celluloid or even wooden tees while you are waiting to drive.

"Some manufacturers are assuming that because times are hard, it is necessary to cheapen the product. Speaking very generally, we believe that assumption to be wrong. It is the easy buyer who is deceived by the cheap veneer. A wise buyer looks beneath the surface and demands honest worth."

CHANGES NEEDED

Railroad prosperity has long been menaced by the lack of a progressive spirit on the part of routine managers, who are in many instances content to run trains in the same manner as 20 years ago. In order to compete effectively with the private automobile, passenger trains must offer new inducements. The innovating Daniel Willard recently pioneered in installing the first fully air-conditioned train, and the public responded so enthusiastically that his road has added another air-conditioned train to the service.

Though declining corporate earnings is also the rule, 140 trend-bucking corporations have reported larger earnings for the first half of the year than for the corresponding period last year. However 413 corporations have reported lower profits.

(Copyright, 1931, [illegible] Service, Inc.)

CORPORATE EARNINGS

Continental Diamond Fibre Company reports [illegible] after depreciation and other charges, including $150,000 [illegible] for profits [illegible] for the [illegible] year. This compares with [illegible] for the [illegible] year of 1930.

Simmons Company and subsidiaries for the six months ended June 30 report net income of $1,[illegible] after depreciation, maintenance and repairs, advertising and other charges, but before provision for Federal taxes. This compares with net profit of $[illegible] for the first half of 1930.

Vanadium Corporation of America and subsidiaries for the six months ended June 30 reports net loss of $[illegible] after depreciation, interest on [illegible] bonds, [illegible] and other charges, but before provision for Federal taxes. This compares with net profit of $[illegible] for the first half of 1930.

International Nickel Company, in six months to June 30, reports net profit of $[illegible] or $[illegible] a share on the common stock, after depreciation, depletion, interest, taxes and other charges. This compares with net profit of $[illegible] or $[illegible] a share on the common stock for the first half of 1930.

Orpheum Circuit, Inc., reports for year ended May 30 net loss of $[illegible] after charges and taxes, but before [illegible] dividends on the preferred stock. This compares with net profit of $[illegible] or $[illegible] a share on the common stock for the year ended May 31, 1930.

Keith-Albee-Orpheum Corporation reports for year ended May 30 net loss of $[illegible] after charges and taxes, but before [illegible] dividends on the preferred stock. This compares with net profit of $[illegible] or $[illegible] a share on the common stock for the year ended May 31, 1930.

Fairchild Aviation Corporation and subsidiaries for the six months ended June 30 report net loss of $[illegible] after depreciation, interest and other charges, but before [illegible] dividends on the preferred stock. This compares with net profit of $[illegible] or $[illegible] a share on the common stock for the first half of 1930.

Virginia-Carolina Chemical Company reports for the six months ended June 30 net loss of $[illegible] after depreciation, interest and other charges, but before [illegible] dividends on the preferred stock. This compares with net profit of $[illegible] or $[illegible] a share on the common stock for the first half of 1930.

Penn-Ohio Edison Company reports for the six months ended June 30 net income of $[illegible] after depreciation, interest and other charges, but before [illegible] dividends on the preferred stock. This compares with net profit of $[illegible] or $[illegible] a share on the common stock for the first half of 1930.

CHAIN STORE SALES

G. R. Kinney Co.

Five weeks [illegible] Same period [illegible]

Chicago Butter Market.

[illegible]

Easy grade, 92 score, spring [illegible]

Texas Oil Law Expected to Stabilize Industry

By GEORGE H. SNYDER

THE ACTION OF Gov. Ross Sterling, of Texas, in signing the proration bill is being hailed by oil men as a major step in correcting the troubles of the petroleum industry.

The measure gives the Texas Railroad Commission adequate powers to control output and puts teeth in the law to force producers to obey orders. The commission is authorized to restrict the output of individual wells or pools to prevent waste. It must consider each pool as a separate entity and cannot issue general proration orders covering the entire state.

The teeth in the bill are in the form of provisions that charters and drilling permits can be revoked as a penalty for the violation of the law or the commission's orders. Receivership can be instituted in cases where the law or an order of the commission has been disregarded after it has been upheld by a decision of a court of last resort.

Ruling on Injunction

PRODUCERS SEEKING INJUNCTIONS against rulings of the commission may be required to post indemnity bonds to protect surrounding operators against loss during litigation. The liability would be incurred where an injunction is dismissed and an order of the commission is upheld.

In the past it was possible for an operator to secure an injunction against an order of the commission permitting him to disregard proration orders until the case was finally settled. The ruling will give protection to neighboring operators against draining away oil from their wells.

It was through the use of injunctions that the Railroad Commission was made powerless to restrict the steadily increasing flow of oil from the new field in East Texas, which appears to be the largest producing area ever discovered.

To Help Prices

THE NEW TEXAS LAW will bring the last of the unbridled oil fields under control and will mark the establishment of full proration of output in all the important oil producing states.

It will not mean an immediate correction of oil prices, but it will prevent surplus stocks of petroleum from becoming a heavier burden on the industry. It will open the way for the oil trade to start an orderly reduction of its inventories. Within the course of time it should permit the restoration of more satisfactory prices for crude oil.

It still does not prevent the constant danger of a new oil pool being discovered which would plunge the industry into a new era of chaos.

Aid to Oklahoma

UNTIL THE PASSAGE of the new Texas law, the closing of oil wells in Oklahoma appeared to be a move of doubtful advantage. The unchecked flow of oil from Texas threatened to absorb a large part of Oklahoma's market. With output in Texas under control, the efforts of "Alfalfa Bill" Murray's National Guard may eventually result in establishing higher prices for oil.

Whether the goal of $1 a barrel may be attained in any short space of time is uncertain, but substantially higher prices may logically be expected, particularly if the shortage of gasoline in territories served by midcontinent refiners becomes more acute.

A. & P. TONNAGE SALES RISE

NEW YORK, Aug. 14.—Great Atlantic and Pacific Tea Company sales for five weeks to August 1 and for period from March 1 to August 1, compare as follows:

[illegible]

Average weekly sales in July were $19,105,597 against $19,344,734 in July, 1930. Average weekly tonnage sales were 102,609 in July, compared with 92,329 in July, 1930.

CHICAGO STOCKS

CHICAGO, Aug. 14.—(AP)—According to the list of transactions on the Chicago Stock Exchange today:

Sales		High	Low	2:45
[illegible]				

CURB STOCK AND BOND SALES

Following are today's stock and bond sales as reported by the New York Curb Exchange (bonds in dollars, stocks in shares):

Curb bonds (noon): $1,400,000
Curb stocks (noon): 150,000

PETROLEUM PRICES

Pennsylvania Nat. Transit Lines	$ [illegible]
Pennsylvania Grade Crude	[illegible]
Corning, Pa.	[illegible]
Eureka Pipe Lines	[illegible]
Bradford, Pa.	[illegible]
Pure Oil Co.	[illegible]
Bradford, Pa.	[illegible]
Somerset, Pa.	[illegible]
Somerset, Pa.	[illegible]
Plymouth	[illegible]
Pennsylvania	[illegible]
Indiana	[illegible]

U. S. MAY MAKE HUNGARY LOAN

PARIS, Aug. 14.—France will participate to the extent of 12,500,000 in the 15,000,000 foreign credit granted to Hungary. Italy will furnish 1,500,000, while the remainder will be divided between Switzerland and Holland. It is understood that in addition to the 15,000,000 Budapest banks will subscribe to 1,250,000, and plans are being made for an ultimate additional credit from the United States of 11,000,000 or 12,000,000.

Hungarian banks are likely to be reopened shortly and will be aided by the new Rediscount Bank with capital of 50,000,000 pengoes, which was subscribed by the Hungarian treasury, banks and large industrial interests.

Building Permit Figures Show Gain

NEW YORK, Aug. 14.—During July building permit figures departed from the recent trend and turned upward, Bradstreet's reports. The July total for 215 cities amounted to $101,553,346, an increase of 13.3 per cent above the June total and considerably better than the usual seasonal showing. The report says that in the 20 years from 1911 to 1930 there have been only six years in which July permits were larger than June.

Galena-Valvoline Merger Planned

FRANKLIN, Pa., Aug. 14.—Merger of the Galena Oil Corporation operating under a Delaware charter, and the Valvoline Oil Company, with offices in Cincinnati, O., is expected to take place following a stockholders' meeting here September 4. If stockholders of Galena approve the plan of merger as outlined by President M. J. A. Bertin, they will receive one share of Valvoline stock for each 34.69 shares of Galena common stock held.

Cotton Price Drop May Hit Textiles

NEW YORK, Aug. 14.—The sharp drop in the price of raw cotton this week was held likely to have an ultimate reflection in allied textile fibres, chiefly silk and rayon, according to trade reports. Should the low prices prevailing on cotton goods attract a large volume of consumer purchasing a good part of this would be at the expense of the other two fibres which would require price readjustment to overcome the handicap, it was argued.

Rail Employment Figures Down 15%

WASHINGTON, Aug. 14.—Class 1 steam railways at the middle of June had 1,317,407 employes, a decrease of 15.7 per cent under June, 1930, and 24.1 per cent under June, 1929, the Interstate Commerce Commission announces.

Bottom Reached In Slump, Says C. P. R. Head

HALIFAX, Aug. 14.—President E. W. Beatty, of the Canadian Pacific Railway, today expressed belief that the lowest level in the present depression has been reached, although he found no tangible evidences as yet of a return to normal conditions.

Stock Exchange Topics

Wall Street Discussing Scaling Down Stock Capitalization

Perhaps speculative Wall street found some food for thought in the admonition of the Farm Board to cotton growers urging a voluntary cut in the growing crop. But whatever the reason, there was a sudden disposition to discuss the advisability of a scaling down of common stock capitalization by some companies, which through stock dividends, splitups, etc., vastly increased that part of their capital structure in the last two years of the inflation terminated in 1929. Chances are the rumor of such a plan being contemplated by the Radio Corporation started the discussion, but it was pointed out that earnings of a great many corporations if applied to capitalization on the basis of stock outstanding in 1927 or 1928 would make a fairly satisfactory showing.

Gossip in usually well informed quarters had it that a group of powerful operators had banded together to see what could be done with the constructive side of the market. Adherents to this plan of campaign are reputedly made up chiefly of prominent figures identified with operations for the rise which proved ill-timed in the spring of 1930 and again in the early fall of last year. Their plan, so the tale goes, is to concentrate such activities in a scattering of popular low-priced issues which give evidence of having been quite thoroughly liquidated. Such stocks as Radio, Montgomery Ward, Johns-Manville, Worthington Pump, International Telephone, Sears-Roebuck and Woolworth were reputedly among the issues which may reflect their activities.

New York authorities on cotton viewed the Farm Board's proposal to destroy one-quarter to one-third of the growing crop in much the same manner as most southern authorities. "The worst kind of bunk," said one adding that "nobody in the trade regarded it seriously, but rather looked upon it as not alone impracticable, but entirely uneconomic as well." How about the banks who have loaned money on that cotton," another was moved to ask. A more practical idea it was agreed would be for the Farm Board to destroy its own holdings, estimated to be in excess of 3,000,000 bales. Removal of this actual cotton from over the market might possibly be helpful it was contended, but the board's proposal is out of the question.

The point is being made that in every depression in the past the industries were able to effect operating efficiency to a great degree and eventually, when the turn came, this resulted in improved earnings. The more drastic the depression, the greater the steps for increased efficiency. The current let-down in business has been no exception in this connection. Many leaders of industry assert that savings have been effected which were not believed possible a year ago.

Hearings on the application for increased freight rates for the railroads before the Interstate Commerce Commission disclosed the fact that life insurance companies and savings banks hold more than $3,400,000,000 of railroad investments. Many believe this condition and the fact that the future of railroad bonds as investments is at stake may have considerable influence on the commission to grant some relief to the carriers.

Interests who have been close to Reynolds Tobacco in the past express the view that the company is likely to establish another new high record of earnings in the current year. There has been moderate scale buying of the stock by important interests at times during recent recessions.

Mahoning Valley Mill Operations Higher

YOUNGSTOWN, O., Aug. 14.—Mahoning Valley Steel Company will resume operations next week at its Niles sheet plant on a 75 per cent basis following one week of idleness.

A bulge in demand for steel sheets accounts for the increase in activity at Niles which will bring the number of active mills there to 14 out of 54 available, compared to eight at present.

Grain Corporation Acquires Elevators

CHICAGO, Aug. 14.—Farmers National Grain Corporation has purchased common stock of Oklahoma Wheat Pool Elevator Corporation and Oklahoma Wheat Pool Terminal Corporation, both subsidiaries of Oklahoma Wheat Growers' Association. The corporations acquired operate 192 country elevators and a terminal elevator of 1,050,000 bushels' capacity at Enid.

NEW YORK CURB MARKET

NEW YORK, Aug. 14.—Encouraged by Thursday's upturn, curb traders were more active on the buying side in today's market and prices firmed rather substantially.

NEW YORK, Aug. 14.—(AP)—Following is the list of transactions on the New York Curb Exchange, giving all stocks and bonds traded in (00 omitted in sales column of bond list):

STOCKS.

Sales		High	Low	2:45
—A—				
24	Affil Prod	24⅛	23¾	23⅞
2	Acetol Pr A	6⅞	6½	6⅝
1	Air Inv c p	8	8	8
*100	Ala Pw $6p	103	102¾	103
*1350	Alum Am	132½	125	127½
1	Am Austin	½	½	½
6	Am C P&L	6½	6¼	6½
20	Am C P A	12⅜	12¼	12⅜
2	Am Cyan B	8⅜	8¼	8⅜
1	Am Dept St	2⅜	2⅜	2⅜
1	Am Dpt St	2⅜	2⅜	2⅜
9	Am Equit	5⅜	5⅜	5¾
62	A & FP w	17½	16¾	17
18	Am G&E	66⅛	65	66½
2	Am Inv B	5½	5⅜	5⅜
2	Am Lgt&T	37⅞	37¾	37⅞
1	Am Marac	¾	¾	¾
2	A StPS A	7½	7½	7½
100	Am S Pow	11½	10⅞	11¼
2	Am Thr pf	3⅛	3⅛	3⅛
*25	Am Transfr	7	7	7
3	AUtGB stc	1⅜	1¼	1¼
4	Anglo-C Nt	1⅛	1⅛	1⅛
45	Appal Gas	3⅛	3⅛	3¼
1	Arc Rad Tb	4	4	4
23	Ark NG A	3½	3⅜	3½
4	Art Metals	5⅞	5⅝	5⅞
7	As G&El A	12⅜	12⅛	12½
1	Do war	⅜	⅜	⅜
1	Do deb rt	2	2	2
2	Atlas Ply	6	6	6
14	Atlas Util	6¼	6	6¼
—B—				
22	Bahia Corp	3⅜	3¼	3⅜
1	Do pfd	2⅞	2⅞	2⅞
*25	Bell T Can	136	136	136
1	Ben Ind Ln	14¼	14¼	14¼
2	BlueR cv pf	33⅛	33⅛	33⅛
1	Borne Scry	13¼	13¼	13½
8	Braz Tr&Lt	18½	18¼	18⅜
1	Buckeye PL	52¼	52¼	52¼
1	Butler Bros	4½	4½	4½
—C—				
1	CAM stc	3-16	3-16	3-16
21	Can M Wir	2¾	2½	2¾
2	Carib Syn	1	1	1
1	CHG&E stc	20	20	20
25	CenPubSerA	8½	8	8
20	Cen St Elec	7⅛	6⅞	7⅛
1	Do pf xw	59	58	58
5	ChainStrDev	1¼	1⅛	1¼
1	Chief Cons	¼	¼	¼
37	Cities Serv	9⅞	9⅝	9⅞
6	Do pfd	62½	62½	62½
10	Claude Neon	4¼	4¼	4¼
8	Colon Oil	1½	1½	1½
7	ColO&G stc	4	3⅞	4
1	Com&S w	1⅜	1⅜	1⅜
2	Com W S	8⅝	8⅝	8⅝
3	Con C Min	2⅛	2⅛	2⅛
1	Cont S c pf	20	20	20
*125	Do pfd B	20	19½	20
2	Copeland	15½	15⅜	15¼
19	Cord Corp	7¾	7⅝	7⅝
1	Cor&R pfA	33	33	33
6	Creole Pet	2⅝	2⅝	2⅝
1	Cum P Line	37	37	37
2	Curt Mfg A	18⅝	18¼	18⅜
1	Cuneo Press	27	27	27
8	Curt Wr w	¼	¼	¼
—D—				
16	Dayton Air	⅝	⅝	⅝
4	Deere & Co	21	20	21
6	De Forest	3⅞	3¾	3⅞
35	Derby Oil	4⅛	3¾	4⅛
1	Dt Aircraft	1⅝	1⅝	1⅝
1	Driv Harris	20	20	20
1	Dubilier Cn	3⅛	3⅛	3⅛
50	Duques Gas	½	½	½
3	Durant Mot	1¼	1¼	1¼
—E—				
*100	E G&F $6 p	92½	92⅛	92½
12	E Sta Pa B	10	9	10
240	El Bd & Sh	39⅛	38⅛	38⅞
3	Do pr	102⅛	102¼	102⅛
2	Do 5 pfd	89¾	89⅛	89¼
2	El Pa As A	13⅛	13¼	13⅛
11	El P&L o w	20⅛	20½	20⅛
6	Eur El d rt	1⅛	1⅛	1⅛
1	Evan Wallo	⅝	⅝	⅝
—F—				
1	Fansteel	4	4	4
6	Ford Can A	17⅛	17½	17⅛
3	Ford Ltd	11⅛	11	11⅛
4	Fox The A	21½	21¼	21½
—G—				
*25	Gamewell p	97	97	97
1	Gen Alloys	3⅜	3⅜	3⅜
2	Gen Av Crp	5⅛	5⅛	5⅛
1	Gen E Ltd r	9¼	9¼	9⅜
2	Gen Emp	16¼	16⅛	16¼
*100	GG-E cp B	53½	53	53½
19	GnThEq c p	5	4¾	5
2	Globe Und	7⅞	7⅞	7⅞
8	Goldman S	6¼	6	6
1	Graymur	21	21	21
*260	G! A&P nv	220	209½	219
*30	Do 1 pf	120⅛	120½	120½
14	Gulf Oil Pa	63	62	62⅝
—H—				
2	H Can St A	1	⅞	⅞
1	Hazeltine	12	12	12
2	H Rubin	1⅜	1⅜	1⅜
1	Hackm Id	18⅞	18⅞	18⅞
5	H Walker	5	5	5
1	HudB M&S	4	4	4
1	Humb Oil	63	63	63
—I—				
15	Imp Oil Cn	13⅛	13½	13⅝
1	Do reg	13⅛	13⅜	13⅜
1	Ind T Ill A	10	10	10
1	Do B	9⅛	9⅛	9⅛
4	Ind Pipe L	12⅞	12¼	12⅞
6	Insull Util	28⅛	27	28⅛
2	Ins Co NA	49¼	49	49
2	Insur Sec	6½	6½	6½
10	Int Petrol	5-16	5-16	5-16
*25	In H El pf	41⅞	41⅞	41⅞
26	Inter Pet	13⅝	13¼	13½
1	Int S Pow	23½	23½	23½
2	Int Util B	7	6⅞	6⅞
—L—				
1	Leonard Oil	⅞	⅞	⅞
2	Land Co Fla	⅛	⅛	⅛
8	L Star Gas	16	15½	16
16	Louis L & E	1	1	1
—M—				
25	MacMarr S	11½	11⅛	11⅜
1	Magdal Syn	⅛	⅛	⅛
5	Mavis Bot A	2½	1⅞	2½
4	May R&T	20¼	20	20
1	Mead John	79	79	79
1	Mem N Gas	8¾	8¾	8¾
5	Mesabi Iron	⅛	⅛	⅛
1	Mesta Mch	27	27	27
1	MSiPetB vt	¾	¾	¾
6	MWest StUt	9⅝	9	9
11	M West Ut	17⅝	17⅜	17½
2	MissRFBd rt	6½	6¼	6½
2	McKan P L	4½	4½	4½
1	Do etc	¼	¼	¼
4	Mt Prod	4	4	4
—N—				
1	Nat Am Co	2½	2½	2½
2	Nat Avia	6¼	6⅛	6⅛
2	Nt Fam Str	2	1¾	2
4	Nat Fuel G	19	18¼	18¼
8	Nat Invest	5⅛	5⅛	5⅛
*100	Nt P&L 6% p	101	100⅛	100⅜
1	Nat PS A	18½	18½	18½

Sales		High	Low	2:45
4	Nat Service	1¾	1½	1⅝
1	Nat STSecA	20⅞	20⅞	20⅞
2	Nat Trans	13⅞	13	13⅞
1	Nat U Rad	2½	2½	2½
*50	NYP&L 7pf	116½	116½	116½
*25	N Y T 6½p	118	118	118
27	Niag H Pw	10½	10⅜	10½
2	Do A war	1⅞	1⅞	1⅞
1	Niles B Pd	13½	13½	13½
5	N A AvA w	⅝	½	½
1	Nor C Tex	1⅞	1⅞	1⅞
54	Nor Eur Oil	1	¾	⅞
*25	N I P Sv6p	104	104	104
—O—				
2	Ohio Oil pf	91	90½	91
—P—				
8	Pandem Oil	3-16	3-16	3-16
10	Pennroad	5⅛	5¼	5¼
1	Per Circle	37½	37½	37½
3	Perrymn El	1	1	1
203	Philip Mor	3⅛	2¾	3
4	Phoen Sec	1⅜	1¼	1⅜
2	Do pfd	24¼	24¼	24¼
7	Pilot Rad A	12	11¼	12
2	Pines Wint	13⅜	13⅜	13⅜
7	Plymth O	10⅝	10½	10½
6	Prod Roy	1	1	1
4	Pruden Inv	10¾	10½	10¾
4	P Ut H wr	9-16	9-16	9-16
11	Do xw	3½	3¼	3½
1	P Sd P 6spf	99	99	99
1	Pyrene	5	5	5
—Q—				
1	QRS DeVry	1½	1½	1½
—R—				
5	Reiter P	1½	1½	1½
1	Reliance M	4½	4½	4½
6	Rep Gas	8¾	8½	8¾
4	Reybarn I	1½	1⅜	1⅜
2	Rock L&P	16¼	16	16¼
—S—				
20	St Regis P	12½	12	12⅜
2	Seabd Util	3⅛	3⅛	3⅛
26	Segal L	5¾	5¼	5½
2	Sel Ind alcf	53	53	53
1	Do pr pf	55	55	55
1	Sentry S C	¾	¾	¾
1	Shattuck D	3⅜	3⅜	3⅜
1	Shenandoah	30	30	30
4	Solar Ref	15¾	15½	15¾
1	S CalSdB pf	28⅛	28⅛	28⅞
2	Do C pfd	27⅛	27⅛	27⅛
1	S Penn Oil	16	16	16
6	South Roy	6	5½	6
1	S W Dairy	¾	¾	¾
1	S May S pf	33¾	33½	33½
37	St Oil Ind	27	25⅞	26½
10	St Oil Ky	19⅞	19¼	19½
3	Starrett	3⅞	3¼	3⅞
1	Do pfd	11½	11½	11½
2	Strauss R S	⅛	⅛	⅛
1	StutzMotAm	10	10	10
15	Sunray Oil	1⅜	1¼	1⅜
3	Sylvan G M	13-16	¾	13-16
5	Swift & Co	25⅜	25¼	25⅜
4	Swift Int	33⅞	33⅝	33⅝
—T—				
3	Teck H Gld	6⅛	6¼	6⅛
1	Texon Oil	8	8	8
3	ThatchesSec	2¾	2¾	2¾
1	Tishman Rl	25	25	25
2	Trans Lux	5⅛	5⅛	5⅛
1	Tubize ChB	5	5	5
—U—				
2	Un N GCan	10¾	10⅝	10¾
2	Union Oil	15⅛	15	15⅛
3	Unit Carr P	4½	4½	4½
2	Unit D Dk	1⅜	1¼	1⅜
17	Unit Fdrs	4⅛	4⅛	4¼
20	United Gas	6½	6⅜	6⅝
19	Un L&P A	20¾	20⅛	20½
1	US & Int S	1⅛	1⅛	1⅛
1	Do pfd	35⅜	35¾	35¾
50	US Dry PrB	10	10	10
4	US El Pow	4¼	4⅛	4¼
2	U S Lines p	3⅛	3	3⅛
5	Unit Verde	9⅞	9¾	9⅞
2	Univ Pict	5	5	5
4	Utah M&T	⅜	⅜	⅜
2	US&MVCM	30½	30¼	30½
24	Util P & Lt	8	7⅞	8
*50	Do 7 pfd	90	90	90
7	Do B etf	23½	23	23
1	Util & Ind	5¾	5¾	5¾
—V—				
23	Vacuum Oil	48⅛	47½	47⅝
3	Venez Pete	⅞	⅞	⅞
5	Vick Finan	5½	5½	5½
—W—				
3	Walgreen	18	17¾	18
11	Wworth Ltd	11⅜	11½	11⅜
—Y—				
3	Y Oil & G	1⅞	1¾	1¾

DOMESTIC BONDS

[illegible]

Sales		High	Low	2:45
2	Metro Ed 4s 71	93¼	93¼	93¼
24	Mid West Ut 5s 33	96⅛	96⅛	96⅛
8	Do 5s 37	92⅛	92⅛	92⅛
1	Minn G L 4½s 50	94	94	94
11	Miss P&L 5s 57	99¼	99¼	99¼
5	Miss P&L 5s 57	99¼	99¼	99¼
1	Miss Riv Pow 5s 51	90	90	90
11	Nels Pow 4½s 81	101¼	101¼	101¼
1	Neisner Bros 6s 36	97½	97½	97½
1	New Eng G&E 5s 47	90½	90½	90½
61	New En G&E 5s 50	88¼	87¾	88¼
20	Do 5s 47	88¼	88	88¼
13	New En Pw 5½s 54	90¼	89¾	90¼
1	Do 5s 48	82¼	82¼	82¼
1	New Orl Pub 4½s 51	84	84	84
32	N Y P&Lt 4½s 67	100⅛	100⅛	100⅛
4	No Con Lt 5½s 48 A	56	55½	55½
1	No Ind Pub Ss 66 C	104½	104½	104½
1	Do 4½s 70 E	99¼	99¼	99¼
1	Do 5s 49	104	104	104
1	No Ohio P&L 5½s 54	104¼	104¼	104¼
15	Nor St Pow 4½s 61	99½	99½	99½
2	Ohio Edis 5s 52	104¼	104¼	104¼
1	Ohio Pow 4½s 56D	101	101	101
13	Okla G&E 5s 50	103⅝	103⅝	103⅝
8	Pac G&E 4½s 57E	102¼	102	102¼
20	Do 4½s 60 F	102¼	102	102¼
2	Do 5s 54 C	106	106	106
57	Do 6s 41 B	114⅜	114⅛	114⅜
1	Pac Inv 5s48A xw	67⅜	67⅜	67⅜
11	Pac P&L 5s 55	98¼	98⅛	98⅛
8	Do 5s 55 new	98¼	98⅛	98⅛
5	Pac P Serv 5s 36	98⅛	98⅛	98⅛
14	Penn Cent L 4½s 77	91¼	91¼	91¼
1	Penn D&W 6s49 xw	88	88	88
1	Penn El 4s 71 F	91½	91½	91½
61	Pen G L&C 4s61B	96⅜	96⅜	96⅜
5	Penn L&P 5s79 xw	102⅝	102⅝	102⅝
64	Pen P&L 5s 54	97¼	97¼	97¼
12	Piedmt El 6½s60A	73	74	74
6	Pied N Ry 5s51A	86	84	86
3	Poto Edis 5s56E	104½	104½	104½
1	Do 4½s 61 F	98¼	98¼	98¼
1	Pub S N I 4½s 78D	99	99	99
11	Do 4½s 81 F	99¼	99¼	99¼
10	Pub S N I 5s 57	121	121	121
9	Pub Ser Okla 5s51	104½	104½	104½
1	Pub Ser Okla 5s53	104½	104½	104½
11	Do 4½s 50 D	101½	101½	101½
1	Queens B G 4½s58	104½	104½	104½
10	Rep Gas 6s 47A	84	84	84
1	Rich G&E 5s 36	101½	101½	101½
10	S A P S 5s 58 B	100¾	100¾	100¾
5	Schulte R E 6s33xw	97	97	97
47	Sng W&P 4½s 67A	97	96¾	97
2	Do 4½s 68 B	97½	97½	97½
15	SEP&L 5½s 2027A xw	104¼	104¼	104¼
15	Sou Car Pow 5s57	102	102	102
4	South Nat G 6s 41	84	84	84
4	South L & P 5s57A	94¼	94¼	94¼
3	S W A T 5s 61 A	92	92	92
5	S W P&L 6s 2022 A	104	104	104
5	Stand G&E6s50xw	103½	103½	103½
1	Do 6s 61	103½	103½	103½
4	Do 6s 61	103½

Death Notices 1

BREEZE—On Thursday, August 13, 1931, WILLIAM, husband of the late Charlotte Kenned Breeze. Funeral from his late home, 325 North ... street, on Saturday, August 15, at ... p. m. Interment private.

CONLEY—On Thursday, August 13, 1931, at ... a. m., BARTLEY, son of Catherine Conley and the late Patrick J. Conley. Funeral from the family residence, 324 Penn avenue. Notice of time later.

CRAWFORD—At his home at Wilkins, Pa., JAMES C. CRAWFORD, age ... years. Funeral services from his late residence Sunday afternoon at 2 o'clock. Interment in Mt. Hill Cemetery.

GREEN—At the family home, 2116 Edgebrook avenue, Brookline, on Thursday, August 13, 1931, at 1 p. m., ELLEN, daughter of Michael and Nora Foley Green. Blessing service on Saturday afternoon at 2 o'clock at the Church of the Resurrection. Friends invited.

CURRAN—On Friday, August 14, 1931, at 1 a. m., MARY ELLEN CURRAN, wife of Charles Curran, mother of Bernadette Curran and sister of Mrs. Waldron of Cleveland, O. Funeral from the home of her sister, Mrs. June Gallagher, 4016 Hoosac street, Greenfield. Notice of time later.

HAUBER—At the Homeopathic Hospital on Wednesday evening, August 12, 1931, at 12 o'clock, KATHERINE MILLER HAUBER, aged 75 years, of Dravosburg, Pa. Funeral services at the home of her son, Adam M. Hauber, 6671 Woodwell street, near Dallas avenue, Squirrel Hill, on Saturday afternoon at 3 o'clock. Interment in Richland Cemetery.

JACOBS—On Thursday, August 13, 1931, at 6:30 o'clock, ALFRED EDWARD, husband of Maud Saone Jacobs. Service at his late residence, ... street, East End, Saturday evening at ... o'clock. Interment in Huntingdon, Pa.

JONES—On Wednesday, August 12, 1931, WILLIAM E. JONES, husband of Helen Williamson Jones and father of Mrs. J. Smith, Jean William and Richard Jones. Funeral from the family home, ... avenue, on Saturday, August 15, at ... p. m. Services at the Church of Epiphany ... Avalon, Pa., at 2 p. m.

LLOYD—On Wednesday, August 12, 1931, at 6 p. m., ANNA KOCHEF, wife of ... Lloyd, of 325 Tripoli street, North Side. Funeral from and services at ... chapel, East North avenue, at Sandusky street, North Side, on Saturday at 2 p. m. Interment private. Youngstown (O.) papers please copy.

LOTZ—On Thursday, August 13, at 9:15 p. m., at the residence of her son Charles Lotz, of Beaver County, Pa., ELEANOR C., widow of the late John C. Lotz, age 74 years. Funeral from the residence of her son, Andrew Lotz, ... Hampton street, Rosedale, on Monday, August 17, at 2 p. m. Interment in Monongahela Cemetery.

MILLER—On Thursday, August 13, 1931, at ... a. m., HERMAN F. MILLER, son of Charles F. and Teresa Bolton Miller. Funeral from the chapel of Grime & Blair, 4112 Main street, on Sunday, August 16, at 2 p. m. ... Pa. papers please copy.

McFADDEN—Suddenly, on Wednesday, August 12, 1931, JOSEPH JAMES McFADDEN, husband of the late Edith McFadden, of 2007 Tustin street. Funeral from the chapel of William A. Dunn, 1928 Fifth avenue. Funeral services on Saturday afternoon at 2 o'clock at St. Agnes Church. Friends invited.

RICHTER—On Thursday, August 13, 1931, at 12 ... DOROTHY RICHTER, in her ... year. Funeral at the home of her son, Frederick Richter, 324 Mt. ... on Sunday, August 16, 1931, at 3 p. m. Friends invited.

SANKEY—At Mercy Hospital, on Thursday, August 13, 1931, at 10:30 p. m., SYLVESTER W. SANKEY, beloved husband of Esther Marks Sankey. Funeral from the family home, 200 ... avenue, Brookline. Notice of time of funeral later.

SCHULTZ—On Thursday morning, August 13, 1931, at ... o'clock, HENRIETTA LESKIE, widow of Adolph Schultz. Services at late residence, 7316 Hermitage street, ... Saturday afternoon at 3 o'clock.

MOUNT ROYAL MAUSOLEUM
Westminster Abbey of Pittsburgh.
Mt. Royal Cemetery—Mt. Royal Boulevard. Space available—Above ground entombment. Empire Building. ATlantic 3629.

ALLEGHENY COUNTY MEMORIAL PARK. INFORMATION, PHONE ATLANTIC 9447.

Florists 1-C

GIDAS Oakland Floral
3707 FORBES ST. MAYFLOWER 1753-4

Funeral Directors 1-D

FUNERALS COMPLETE
FROM $135.00 UP.
Grime & Blair
4112 Main St. Schenley 3000.

Lost and Found 2

BILLFOLD—tan, with small coins, lost on ... $10 reward. WE 0714 R.

DOG—wire haired fox terrier, white with brown spots, small black leather collar. Name Casey. Reward. Penhurst 0624.

FOLDER—Black, containing Michigan drivers license. Emerson ...

GLASSES—White gold rim, lost in ... Theater. Reward. Hiland 3515 J.

LOST—Near Sewickley, ... silver wrist watch, initials A. A. J. Reward. Write W 120, Sun-Telegraph.

FOUND ON STREET CARS
MONDAY, AUGUST 10
Purse ... Route ...
Coin purse ... Route 46
WEDNESDAY, AUGUST 12
Bathing Cap ... Route 94
... Route ...
Purse ... Route ...
Information concerning these articles may be had by calling Pittsburgh Railways Co. Lost Department, Grant 5450. Ask for extension 144.

MENTION THE SUN-TELEGRAPH WHEN ANSWERING ADVERTISEMENTS.

Special Notices 3

... DO YOU
SHOW YOUR AGE?
Do you look older than you really are as a result of Disfigurements & Greasy Pimples, Dark, enlarged Pores, Moles, Birthmarks, Eczema, Psoriasis, Superfluous Hair, Scars, etc. It so, a sure and harmless treatment is now possible at small cost. Always consult Dr. F. C. Gehre, 402 Nixon Theater Bldg., on all skin and beauty problems. He is licensed and with over 20 years of experience is sure to make you better and younger looking. Call for advice and Booklet. Atlantic 1104.

WATCHES—Original $2.50 repairman, old, and rpd.; guar. Jobe, 402 Keenan Bldg.

MENTION THE SUN-TELEGRAPH WHEN ANSWERING ADVERTISEMENTS.

Male Help Wanted 4

BOYS
10 wanted to sell magazines on salary basis. Must not be over ... years ... Apply ... Duquesne Warehouse ...

COLLEGE MEN
Can earn their way through school, part time work; get set for fall. Mr. Nolan, 518 Empire Bldg.

CASH for your used furniture. Call Atlantic ...

CREW MANAGER
With sedan to take charge of crew; work ... of Pittsburgh, good thing. Real ... Empire Bldg.

EXP. ... Apply 12 to 1 ... 6121 Broad st.

IF YOU are looking for work see me. I can place ambitious young men in a position ... Mr. Mitchell, ...

IF UNEMPLOYED SEE
Business Service Inc., 802 Park Bldg.

LEARN A TRADE
Ambitious men wanted, earn $35 to $100 per week, automobile mechanics, aviation, electricity, aircraft and electric welding, aviation, radio, blue print reading, individual classes every day and Tuesday and Thursday evenings, catalog free, visitors welcome.
PITTSBURGH AUTO & TRADE SCHOOL, 400 Penn Ave., Dept. T, Pittsburgh, Pa.

MEN now employed, who were out of work two months or a year. They learned the new trade—electric refrigeration servicing—at our shop. Inspect our shop between 9 a. m. and 9 p. m. Industrial Tech. Inst., 417 Investment Bldg., ... 4th Ave.

REAL OPPORTUNITY
For man to make money is now available at 504 Investment Bldg.

SPECIAL REPRESENTATIVE
Realsilk Hosiery Mills can place 2 salesmen in established territories, with 500 permanent customers; only men who can furnish references will be considered. Empire Bldg.

WELL EDUCATED man to join expedition to tropics, also doctor and radio operator; everything furnished but no salary. Write C 274, Sun-Telegraph.

CLASSIFIED ADS ARE AMONG THE GREATEST MONEY-SAVERS KNOWN.

Male Help Special 5

ACTIVE MAN WANTED to take orders for Nursery Stock and hire agents. We ... Highest commission ... Wayne Nurseries, Inc., Newark, N. Y.

CLASSIFIED ADS ARE AMONG THE GREATEST MONEY-SAVERS KNOWN.

Male & Female 8

DOBROKOFF & Beauty Barber Sch. Each course $25. Marcel free. 432 Fourth ave.

CLASSIFIED ADS ARE AMONG THE GREATEST MONEY-SAVERS KNOWN.

Female Help Wanted 6

EXP. white girl for general housework; references. Coraopolis 551.

INTELLIGENT representative, Pittsburgh and surrounding towns. Call Mrs. Logue, 9 to 12 a. m. Cedar 4375 R.

INTERNATIONAL Liquid Coffee Co. need saleslady. Apply 50 Penn ave., Pittsburgh.

REALSILK HOSIERY MILLS
Can place 5 women in established territory, full or part time, full and Christmas rush beginning, samples free. Empire Bldg.

Small salary while learning beauty culture. GRIFFITH BEAUTY SCHOOL, Inc., 2nd Floor, 437 Penn ave., Pgh., Pa. FREE MARCELS. Finger waves 25c.

WANTED—Experienced stenographer, real ability and attractive personality essential, legal experience desirable. Apply 1801 Law and Finance Bldg., between noon and 2 o'clock Friday or Saturday. Salary $30.00 per week.

WOMAN over 30, refinement and personality more essential than previous business experience; permanent appointment necessary. Atlantic 2658.

Work Wanted 10

ELECTRICAL WORK of all kinds, lowest prices. O'Brien. Everglade 7284.

GARDENERS—Handy men, janitors, housemen, wall washers, window cleaners, laborers, etc.; reliable, capable family men personally known to us; help us find work for these men. Pittsburgh Association for the Improvement of the Poor Free Employment Bureau. AT 4183.

PAPERHANGING with paper, $7 room; nice selection; go anywhere. MA 7994.

PAPERHANGING, $3 room; good work; go anywhere; long experience. EM 6937.

ROOFING, spouting, furnace repair; 4 sample furs 25% off; terms. MO 6144.

SKILLED mechanics, machinists, electricians, carpenters, painters, tinsmiths, furnace men, truck drivers, etc.; reliable, capable family men personally known to us. Help us find work for the Improvement of the Poor Free Employment Bureau. Atlantic 4183.

WANTED—Carpenter work to good middle aged man; non-union man; reasonable. Call Hemlock 4428 evenings.

WIRING—6 rms., brown gold fixtures, $57; inspection guaranteed. Hemlock 1789.

Situations Wtd., Female 11

COLORED woman wants position as cook or housework, 15 yrs. ref. GR 8818.

EXPERIENCED colored girl wants housework or day work. Grant 7967 R.

EXPERIENCED colored girl wants weeks work; reference. Grant 1609 R.

EXPERIENCED colored woman wants work of any kind. Penhurst 6639.

FAM. wash, curtains stretched, neatly done; called for & del. ref. HI 1206 J.

GENERAL housework desired by exp. German girl; ref. Federal 6119 J.

PLAIN sewing, altering, mending or part time work wanted. Montrose 6394.

REG. nurse care for invalid, convalescent or aged in her home. Montrose 5751.

STRONG German woman wants general housework and laundry; $3 and car fare. Write V 125, Sun-Telegraph.

Sale, Business Opportun., 12

BARBEQUE for sale or rent. Bower Hill road, Mt. Lebanon. Carnegie 249 R.

CLEANING, tailoring est. 16 years; good business location. Hiland 0261.

CONFECTIONERY, well est. business; good location; sacrifice. Cedar 9659.

FOR SALE—Clean stock hardware in thriving country town of Pennsylvania, low expense, money maker. Will sell at a sacrifice to quick buyer; reason for selling, poor health. Box P 294, Sun-Telegraph.

RESTAURANT with 10 living rooms, desirable lease, sacrifice other business. 5604 Baum blvd. Emerson 9323.

RESTAURANT—Good business, ... $450; immed. poss. 5121 Baum blvd.

TOURIST Inn, Barbecue, Gas Station on Roosevelt highway, near Erie, reduced to ... down payment ... trade for home. ... 6774 R.

Wanted, Business 14

WILL clean and paint all flowers on your house, work guaranteed, $11; small houses accordingly. Brandywine 0126.

BLINDS, RUGS cleaned like new. Acme Process. MO 8194.

ELECTRIC refrigerator service, all makes, lowest rates ... 6500.

Business Schools 15-A

Grace Martin's School
"a school discriminate"
Secretarial for Adults
10th Floor Keenan Building
Pittsburgh, Pa.

MRS. PINKERTON'S SCHOOL
Specializes in the training of secretaries. Ideally located. Fall session opens Sept. 8. Evening classes Monday and Thursday. Booklet on request. Professional Bldg., 429 Penn Ave. Atlantic 4149.

BUSINESS COURSES; all summer, day, night. Half rate. Bonds, 333 Penn.

School & Instructions 16

Learn Beauty Culture
The School for the Better Trade
Day and Night Classes
Liberal Terms Arranged
Free employment service to our graduates
Griffith Beauty School
2nd Floor, 437 Penn Ave. Atlantic 8986

COMPLETE COURSE, 16 WEEKS
Including Permanent and Finger Waving. Visit our school at any time or write for Free catalog.
MAISON FREDERIC
BEAUTY SCHOOL
201 Fifth Ave. Atlantic 8884

LEARN Finger Waving, Permanent Waving and Manicuring. French Method. Private Lessons. 318 Pgh. Life Bldg.

LEARN all branches at Kenmore College of Beauty Culture. Free marcels. 204 5th ave. AT 4744.

PIANO, banjo, sax, etc., in 15 lessons. Simon School. 2001 Forbes St. AT 6800.

Dancing Academies 17

DON MARTINI ... Waltz, Stage Tap ... rates ... teach ... 311 Diamond st.

Personals 18

BEDBUGS, ROACHES
And eggs killed by gas. Written guarantee. Keystone Disinfectant Co. Cedar 8181 or Linden 9516 evenings.

MEXICAN DIVORCES, 30 days—Being absent U. S. no residence required. International Law Office, 4th Floor, First National Bank Bldg., El Paso, Tex.

DR. JANE BLANCHARD'S true medicine for women. Nothing to equal it. 2417 East street, North Side.

SUN RAY and electric massage for colds, neuritis, rheumatism, arthritis ...

SUN RAY electric & Swedish massage for nervous, neuritis. 21 Fort Steuben Bldg. ...

MASSAGE ... treatments, select ... by appt. FA 2848.

IF YOU WANT a "sub-wife" or ... Box 35, ... Detroit, Mich.

RATS, roaches, bedbugs, moths exterminated. Rose Co., Fulton Bldg. AT 5141.

HENRY ANDERSON communicate with George Hatfield, 1013 Eppington st.

SPIRITUAL advisor, 7019 Frankstown ave. Mrs. M. Williams. Hiland 3068 J.

SPIRITUAL advice daily, 10 to 10. Famous Leone, 420 ... st. Schenley 7430.

GUS LORRAINE, Manicuring, Cosmetic Lemona, 10 to 5, 738 Liberty.

MADAM DE FRU, Psychologist, readings. 3338 Fifth ave. Mayflower 5844.

Dentistry 18-A

$10 PLATES
AND SWEET AIR
PAINLESS EXTRACTION
DR. SIMERAL, 100 DIAMOND ST.

Liquor & Drug Treat. 18-B

LIQUOR AND DRUG DISEASE
ARE YOU SACRIFICING your life, position and home? Information and literature free.
SHADYSIDE SANITARIUM
FORMERLY KEELY INSTITUTE
565 Ellsworth Ave. Emerson 0382

Transfer & Storage 19

Long Distance Movings,
SPECIAL RATES TO AND FROM PHILA., N. Y., CHI., WASH., D.C. AND DET.
HASLEY BROS.
FAIRFAX 8116 NIGHTS CEDAR 8676

RENT A TRUCK
Drive It Yourself. Save money.
KISSEL SKILES CO.
Atlantic 7217. 100 Penn Ave.

Landscape Gardeners 22

LAWNS rebuilded, sodded, monthly mowing. F. C. Homes, 830 Bayne, Bellevue, LI 0749.

FOR RENT
Apartments 35

CENTRE AVE. ... 3 rooms, private bath, porch, furnace heat. 2nd fl. ... Hiland ...

GRAHAM apt. 2nd floor, 4 rms., bath ... furnished, central location ...

$40—Wilkinsburg, 4-room apt., bath, fine location. Ready Sept. 1st. PE 6004.

WILKINSBURG—Ohio Ave. Mod. apt., ... heat furnished ... car, trains. PE 1014.

FRANKSTOWN AVE. 7208—5 rms., bath, 2d fl., ... gar., reas. 130 Morewood av.

FOR RENT
Furnished Rooms 30

BROOKLINE—Nice room, next bath, for gentleman, in modern home. Lehigh 7124.

CRAFTON—Lovely rm., priv. home, nr. cars, breakfast, garage opt. WA 2825 J.

DORMONT—1 or 2 cheerful rms., fine location, meals opt., priv. home. Lehigh 4451.

E. E.—St. Clair, 2nd fl. fr. rm., pr. home, nr. cars, trns., bus, gent., $5 wk. MO 7317.

E. E.—Pacific, 335, Rm. next bath, in 2nd fl. apt. with young couple. HI 1427 J.

E. E.—225 Roup ave., lovely front rm., 2d floor, semi-private bath, gar. optional.

EAST LIBERTY—Rm. in priv. family, suitable for 1 or 2. Montrose 6746.

ELLSWORTH AVE. 5720—Well furn. apt., also rm. & private bath. MA 3124.

HOMEWOOD—Lovely room, priv. home, close to cars, $3. Cfd. 3308.

HOWE ST. 6327—Attractive front room, tile bath, shower, garage, own home.

Unfurnished Rooms 31

BELLEVUE—2 or 3 rooms, all conv., 2nd floor, private family. Linden 0116.

BRUSHTON—630 Sickles st., 3 nice rms., bath, laundry, $30. Churchill 8727.

DORMONT—$30, 4 mod. rms., semi-priv. bath, private entrance. Lehigh 3889.

GREENFIELD—3 beautiful rooms in new home. $25. Hazel 3316 J.

HOMEWOOD—Race St., 3 rms. and kitchenette, furnace, nr. cars, $30. CH 3528.

HOMEWOOD—7714 Bennett st., 3 rms., 2nd floor, incl. gas, light, $32. CH 4906.

N. GRAHAM ST. 410—3 rms., hall rm., use bath and laundry. Reas. MO 0709.

STANTON AVE. 4534—3 rooms, bath, steam heat, $30, garage opt. Fisk 0495.

MT. WASH.—3-room apt., 1st floor, all conveniences. EV 1957.

WILK.—1st Biddle ave., 4 desirable rms., 2d fl., furnace heat, $35. PE 8847.

Housekeeping Rooms 32

BEECHVIEW—2 or 3 rms., all white kitchen, elec. wash stand in bedrm. LE 2627.

DORMONT—Newly decorated hskpg. apts., 2 and 3 rms. each, $6 up. LO 0218.

DORMONT—1205 ... Ave.—Attractive 2 rm. apt., nr. cars. Lehigh 6594 R.

E. E.—... st.—Efficiency apt., newly dec., 2 con. rms. & kitchenette, 635 S. Negley, 1 min. Roup sta., bus & trolley. MA 1158.

E. E.—2 rms., furn. or unfurn., nr. cars, trains and bus, reasonable. MA 6550.

E. E.—McPherson Blvd., 2 nicely furnished hskpg. rms., 2d fl., nr. bath. MO 0628.

FORBES ST. 4619—Large front room, 2nd fl., $6 wk., unlim. phone. SC 2733.

FOREST HILLS DIST.—3-room, 1st fl., heat, light, garage, $35. BR 1410 J.

KNOXVILLE—2 well-furnished hskpg. rms., all conv., couple pfd. EV 1314.

N. S.—Brighton Rd. 1804—Lovely room, also range, $5, priv. home. FA 7464.

WASHINGTON ST. 120, nr. 5th ave.—2 con. rms., all conv., $3 up. GR 2773 R.

WILK.—1007 South ave.—3 rms., $15 wk. 912 Wallace—2 rms., 2d fl., $9 wk. ...

Summer Boarders 33-A

DELIGHTFUL country home, ideal conveniences. Write Mrs. H. R. Brown, Austinburg, O.

Apartments, East End 36

ONTARIO APTS.
Ellsworth & Maryland Ave. 5 rms., bath, maid's rm., heat, janitor service, elec. refrigerator furnished, $99 per month. Immediate possession.
COMMONWEALTH REAL ESTATE CO.
Commonwealth Bldg., Fourth Ave.

WELLESLEY AVE., 5555
First floor duplex, 6 large rooms, 2 baths, center hall, tile porch, refrigeration, 2 car garage. Montrose 5747.

SQUIRREL HILL
$60—Two-room apartment, also 5 rooms $70, also basement apt., 3 rooms, $45. Including light, heat, gas, refrig. 2139 Wightman st. HA 8061 or GR 2752.

SHADYSIDE duplexes, 712 Summerlea st., ... $75; 300 ... st., 2nd fl. ... Open ... E. ... Armstrong, 5835 Fifth Ave.

PRINCE ST. 722—4 rooms, bath, porch, yard, $50.

R. M. Worley, 924 Hiland Bldg. Montrose 5144.

MOST beautiful duplex, 6 rms., 2 baths, garage, nr. bus, train, car; rent reasonable. 5839 Penn ave. MO 9644.

SQUIRREL HILL—5 room apartment, garage, electric refrigeration, rent $65. August rent free. Hazel 6872 W.

SQ. HILL—Modern duplex, 5 rms., 4 par, ... garage, $65. HA 2592 J or ...

E. E. 220 Taylor St.—Newly decorated, 4 rooms, bath, heat, $50. Atlantic 6444.

WILL sublet 6-room apartment, Forbes near Wightman, at sacrifice. SC 2439.

MARCHAND ST.—1st fl. duplex, 5 rooms, bath. August rent free. MO 6460, eve.

NEW King Edward Apts., sublet 4 rms., reas. ... poss. ... apt. 306.

ST. BREEZE—6401 Meade st.—4 rms., private bath, mod., heat, hot water, $60.

FRIENDSHIP AVE., cor. Winebiddle, 5th, Mod. 3 rm. apt., 2nd fl., Jan. EM 1341.

HOMEWOOD—6800 Kelly st.—3 rms., priv. bath, $35 month with elec. MO 2590.

KENTUCKY Ave. Apts.—4 rms., bath, heat, janitor, nr. car, bus. MO 1344.

SQ. HILL—Attractive 3 and 4 rm. apts., tile bath, conveniences. Hazel 1607 W.

MARGARETTA ST. 5406—Mod. 4 rms., ... porches ... FM 5467.

E. E.—August rent free, 4 rms., bath, ... cars. Chase, $40. MA 9282.

MODERN 3 and 4 rm. apts., $30, $37, $45. Garage opt. ... HA 7706.

LEMINGTON AVE. 7227—3 rooms, bath, ... Hiland 2414 J.

Apartments, South Hills 37

THE EMBASSY
250 Beverly Rd. Locust 1500
Mt. Lebanon's newest exclusive apartment house offers worthwhile concessions to desirable tenants.

Dormont-Mt. Lebanon
Efficiency apts., houses and duplexes, $45 and up. Secure our rent list.
W. M. HALL, INC.
665 Washington Rd. Lehigh 7400

NEW duplex, 5 rms., tile bath, shower, frig., gar., heat furn., reas. LE 2070 W.

BROOKLINE—Modern, 5 rms., tile bath, shower, h. w. fire. Lehigh 5404. HI 1002.

CARRICK APT.—4 or 5 rooms, bath, furnace ... Carrick 0800 J.

Apartments, North Side 38

$60—Brighton Rd. Dist., effic. 5-rm. apt., convertible in 5 rms., h. w. heat, electric refrigeration, garage.
R. T. PEARSON,
105 W. Ohio St. Opp. N. S. Postoffice

W. NORTH AVE.—4 rms., bath, $50. ... Opp. N. S. Postoffice.

City & Suburban 39

WILKS ... 1366 ... Rd.—5 rooms, bath, ... hardwood floors, furnace, excellent location ...

East End 40

COMPLETE
RENT LIST
EAST END—SQUIRREL HILL HOMES
KELLY-WOOD
CENTER & HIGHLAND HI 2800

SQ. HILL—Duplex, modern, 7 rms., handy to Tech., grade school. $80. Hiland 1061.

COZY home, 6 rooms, bath, yard, porch, fine condition, $35. Penhurst 0223.

501 GETTYSBURG ST., NEAR EAST LIBERTY, 4 ROOMS, MODERN, $40.

WHY RENT? Buy a new home cheap, pay like rent. Hazel 5700.

North Side 41

CALL FOR OUR COMPLETE LIST of houses and apartments.
R. T. PEARSON CO.
105 W. Ohio St. North Side

McCLURE AVE. DISTRICT—5 rooms, bath, laundry, furnace, ... yard, reasonable. Linden 1666 M.

EAST MARSHALL ave., ... 6 rooms, ... double car garage. $60. FA 9281.

South Hills 42

CASTLE SHANNON HOMES
4 new brick, 5 rooms, tile bath, laundry, coal furnace, fine floors, only $45. Aug. free.
J. DEGENHARDT, REALTOR
3400 Sawmill Run Blvd. Carrick 1278

SEE our 6-room houses, reduced rents, $65, $75, $85. Avey & Irish. LE 5498.

Bellevue, West View, Avalon, Ben Avon 43

WEST VIEW—Modern 12 rms., 2 kitchens, will decorate to suit, privilege of subletting. $75. Washington 1266 R.

$35.00—6 room, Ross ave., ... bath, ... location. Linden 2877, 0112.

Store Rooms 46

East End Storeroom, $60.
6465 Rosetta st., size 20x50, suitable grocery or meat market.
R. M. WORLEY,
924 Hiland Bldg. Montrose 5144.

FOR RENT
Furn. Apts. & Houses 45

Loutellus Apt. Hotel
245 Melwood ave., 1-2-3 room modern efficiency kitchenette apartments, finest in the city, superior service. Schenley 1100.

El Tower Apt. Hotel
Beautiful furnished 1 and 2 room apts. with private and connecting bath, $12 week, $45 month and up. HA 6800.

DORMONT—Efficiency apt., 2 rooms, bath, in a door bed, light and heat. Completely furnished. Vet. ... phone service. $55, garage available. Phone Lehigh 6889 J.

E. LIBERTY—135 Stratford Ave.—High-grade, cool apt., 4 rms., bath, $90, inc. ht., light, gas, Frig., garage, adult gentiles.

DORMONT—2903 Voelkel ave., Apt. 2, 4 rooms, bath, heat and gas furn., new furniture. Avey & Irish. Lehigh 5498.

E. SAN JUAN—120 NORTH HOMEWOOD AVE.
Four-room apartment. HI 4517.

DORMONT—We have 2 6-room homes to rent furnished, $80 and $100. See us. Avey & Irish. Lehigh 5498.

631 COLLINS AVE.—Living rm., bedroom, dinette, heat, frigidaire. Mayflower 2742.

SEE OUR rent list of 3 rm. apts. Friendship Park dist. Hauer Marler. SC 4446.

2, 3 AND 4 rms., modern apt., priv. bath, 605 Sandusky st. Apt. A. Fairfax 7840.

E. E.—5 rm. bachelor apt., 2nd fl., bath, porches, suit for 4, reas. PE 6536.

COLTART Ave. 216—Oakland, 3 and 4 rms., bath, frig., light, heat. Cedar 1080.

CENTER AVE. 5715—Attractive furnished apt., convenient 3 car lines. MO 1366.

CENTER AVE. 5715—Attractive 3-room furnished apartment. Montrose 1366.

MT. WASH.—Beautiful furnished 4 rms., dry, porches, heated, $80. HE 9904.

E. E.—Friendship dist., Attractive 3 rm. apt., garage opt. Hiland 4056 W.

DORMONT—3 and 4 rms., furn. ... free phone, rent reas. LE 4331 R.

Business Properties 47

Wood St. and 2nd Ave.
Corner bldg., 3 story and basement, elevator, heating plant, etc. Immediate possession.
COMMONWEALTH REAL ESTATE CO.
Commonwealth Bldg., Fourth Ave.

Offices & Desk Room 50

$5 MO.—Downtown office address, phone calls taken, desk or full office. AT 6050.

Resorts, Cottages, Etc. 52

CRAIG Beach, Milton Dam, Ohio, furn. cottage on beach at para. Cedar 9044 R.

LAKE ERIE cottages at Geneva on Lake, modern, reasonable. Penhurst 2219.

CONNEAUT LAKE—6-room furnished cottage, Sept. 1 to 15. Hemlock 2256.

FOR SALE
City & Suburban Houses 60

REDUCED TO $4,250
Six rm. brk., modern, almost new, large lot, one sq. to school, $4,250, take as rent. Genuine bargain. Porter Bros. Court 0151.

RENT MONEY BUYS HOME
4-room cottage, garden, small down payment, $35 monthly, total price $2,700. Write V 132, Sun-Telegraph.

BUNGALOW—Perry Hwy., 35 min. to city, 1 or more acres, level lot; also lots, 3 to 5 acres, 1 acre of woodland with each lot if desired. Hazel 1064.

MOVE IN—4 rm. frame bungalow, bath, large level lot, $500 down, $25 monthly. Call Montrose 6742.

NEW HOME—6 rms., ... double ... cement porch, $6,000. HA 5722.

SO. HILLS—Bungalow, 5 rms., double gar., 2 acres, $5,500; terms. Carrick 17...

East End Houses 61

SALE LIST
Of properties at bargain prices can be had by calling
HUGE BROTHERS, REALTORS
6972 Baum Blvd. MO 4444

Dormont, Mt. Lebanon 63

MT. LEBANON SACRIFICE
OWNER LEAVING CITY
6 rm. brk. and tile roof, 2 baths, 2 car gar., h. w. h., gas, thermostat, new, big level lot, heat, bus. Cost $16,500. Special this week, $11,500. LE 4114.

$8,750—Dormont—$8,750
All conv., 6 rooms, tile bath, hardwood floors, side drive, good location, near schools.
AVEY & IRISH LEHIGH 5498

Beechview, Brookline 64

BROOKLINE
Modern brick home, 6 rooms, bath, hot air heat, hardwood floors, convenient location, in perfect condition. $1 ... small down payment. Write A 112, Sun-Telegraph.

BROOKLINE—New 6 rm. brick, tile bath, gar., ... $8,200; terms. EV 7451.

Carrick, Overbrook, Knoxville, Brentwood 65

$5,500—BRENTWOOD, 1½ acres, 5 rm. house ... AR 4154.

Bellevue, West View, Avalon, Ben Avon 68

BIG bargain, sale or rent, bungalow, 6 rms., bath, 2 lots, basement, kitchen, furnace, porch, cherry, ... grape yard ... small down payment. Owner, 121 Glenmore ave., West View.

Lots For Sale 71

$1,080—Paved, 1 block to cars, 38x115, alley. Carrick 4312 R.

BARGAIN—Lot 40x115, $295, in South Hills. Phone Grant 1515.

Sale Farms—Acreage 72

STROUT'S NEW FARM CATALOG
$300 DOWN, 26 ACRES AND
Home of 6 rooms, good basement barn, henhouse, hog house, cement floor, ½ mile village, 20 acres tillage, 250 fruit trees ... bargain ... $300 down ... catalog ... free.
STROUT AGENCY,
405 B Union Bank Bldg. CO 2427

$1,000 BUYS 27 acres, bldgs., fruit, send for free farm catalog. Diamond Realty, opposite Courthouse, Butler, Pa.

Sale or Exchange 73

WILL exchange 1 acre ground at Sample Station or Pittsburgh lot as first payment on good car. Hazel ...

Wanted, Real Estate 80

REAL ESTATE—Bought and Exchanged. E. Aron Cohen, 1510 First National Bldg.

Mortgage Loans 81

MORTGAGES WANTED
We have money for well located improved property on paved streets and amount ... Residence or Business.
LAWTON REAL ESTATE COMPANY
436 Diamond St. Phone CO 1348

MORTGAGES WANTED—MONEY READY
$1,000 — $1,000
$1,500 — $2,000
$3,000 — $4,000
$5,000 — $8,000
... — $10,000
FRANK B. MILLER, 430 4th ave., RM. 41.

FIRST AND SECOND MORTGAGES
PRIVATE FUNDS
FRANK J. SHERMER
309 Grant St., Room 302. Atlantic 1281

MERGE YOUR MORTGAGES
First, second on desirable city and suburban properties ... Treasurer, Box 106, Pittsburgh.

MORTGAGE MONEY—Investigate new Mortgage, ... EQUITABLE LIFE, Fress Bldg. ...

FIRST OR 2ND MORTGAGES, STRAIGHT OR PAYMENT, PRIVATE PARTY, QUICK SERVICE. HAZEL 8015.

MTGS. wanted, sizes & proportion. John C. Graham, atty., 508 Union Trust. AT 3080.

1ST, 2D mtgs. quick action, bring deed. Business Realty, 335 5th av. AT 1855.

Household Goods 86

FURNITURE
Six rooms of good furniture for sale cheap, including piano. Terms.
ALLEGHENY FINANCE CORP.
Sale Bayne Bldg. Phone MO 1000

CHAIRS, used, good cond., ... ; 3 piece ... $2.50 ... Penn ...

BABY BED, ... dresser, ... ; ... fine pm suite, $25, library table, $3. FE 4521.

Typewriters 88

100 TYPEWRITERS ON SALE, 100.
Underwood, Remington, Royals, L. C. Smith. Late models rented, 3 mo. $5 ... on Purchase. American Writing Machine, 830 Penn ave. Grant 1100.

Office & Store Equipm't 89

A ... Lateral ... desks, table ... chair, ... rug ... 2nd floor. Grant 2211.

Sale Watercraft 92

LARGE cabin boat, 26x11½, 4 rms., ... bottom, fully equipped, cost of ... reasonable to quick buyer. Union Point Works, near Manchester Bridge, N. S. Hemlock 2018.

WANTED—Used boat or hull, suitable to make into cabin cruiser. Phone Schenley 4960.

Miscellaneous 85

BUY NOW
NO
PAYMENTS
UNTIL OCT. 1.
We save you money on heating improvements. Call, write or phone for our New 1931 Prices—and month's budget plan for your heating and plumbing improvements.
Manufacturers Dist. Co.,
325-27 Penn Ave. Pittsburgh
BRANCH STORES
Beaver Falls, Steubenville, New Castle, Greensburg, Charleroi.

We will repair any make Sewing Machine. No charge for estimating.
WHITE SEWING MACHINE CO.
FACTORY BRANCH,
985 Liberty Ave.
Atlantic 1913

Special Toilet Outfit
Complete with Fittings ... $14.75
BENJ. ROSS CO.
226 Second Ave.
6322 Frankstown Ave.
485 Merchant St., Ambridge, Pa.

Bankrupt Lumber Stocks
MUST MOVE—Garage doors, $10 pair. Cumax, 4 sizes, $1.20 each. French doors, interior doors, standard doors, 2-up, each 25c up; bldg. materials, roofing, include Barrett 3-ply, $1.50 per roll; nails, any quantity; 20% purchases over $15 delivered. 7414 ... Susquehanna st. PE 1040. After 6 p. m. & Sun. PE 4091.

BOWLING ALLEYS—A-1 condition, 3 complete alleys, ... years on heated 2nd floor, to be removed, $300 each. Lehigh 4314.

PAINTS, wallpaper, roofing, shingles. Save 25-50% on A-1 stock. Economy Paint & Wallpaper Co., 335 Water st.

ALL ... Allegheny Iron ... size 10 ... gauge, very reasonable. Federal ...

FOR SALE—200 opera chairs, 2 picture machines, ... screen, other articles. HE 2916.

OVENS—3 large, 12 doors, all steel, $100 each. 424 Walnut st. Mt. O. HE 4474.

PAINTS, turps, below wholesale, ... Jobbing, 1413 Penn ave. Atlantic 4458.

PERMANENT waver, 36 heaters, good condition, reasonable. Cannonsburg 281 M.

POOL TABLE, new cloth, rubber, will sacrifice, $50. Cedar 3158.

Machinery & Tools 91

TOOL FIXTURES of all kinds for plumbers and steam fitters. REAL bargains. 112 Market st.

Automobiles For Sale 94

BUICK 1928 4-door sedan, Original green. Equipped with all new rubber. Mech. A-1. $350. DONALDSON MOTOR CO. 1103 Western Ave., N. S. Cedar 5718.

BUICK ... Fine finished in beautiful ... maroon ... 6 w. w. rum seat, brand new tires, motor A-1 ... perfect ... Brookway Motor Truck Co., 6123 Liberty ave. Em 7400.

BUICK 1926 standard 4-door sedan, $35 ... Southern Buick Co., 706 Brownsville rd., Carrick 4100.

BUICK—Big bargain, good order. H. B. Carter, 5647 McPherson blvd.

BUICK Std. 4 Cp., 26 model, $325. R. C. Lewars, 325 Penn ave., Wilk. CH 6934.

1927 BUICK Coupe, $295. Samson Motor Co., 6647 Baum blvd.

BUICK 1926 Sport Roadster, excellent condition, will sacrifice ...

CADILLAC
1929 Sport Roadster, wire wheels, two-tone finish, motor overhauled completely. This car makes a very fine appearance. Will sell at low price for quick sale. Terms.
Automobile Finance Co.,
5526 Penn Ave. Montrose 7600

CHEVROLET SEDAN, 1929 model, A good tires, motor A-1, paint and upholstery are fine, $67 down, balance ... payments guaranteed and will trade. Call Fairfax 1194.

CHEVROLET 1931 Coupe, A-1 condition, 3,200 m., bargain. Mr. Murphy. CH 4900.

CHEVROLET '29 Coupe, $139. Barnes Motor, 5th and Hamilton aves. MO 7000.

'29 CHEV. Coupe, $349. Frank D. Saupp, Inc., 5920 Penn avenue.

CHEV. '26 Coach, $145. Thomas Motor, 109 W. Montgomery ave. FA 2820.

1931 CHRYSLER 8 Sedan, $... Samson Motor Co., 6647 Baum blvd.

CHRYSLER '28 sedan. Bis Barnes Motor, 5th and Hamilton aves. MO 7000.

'29 CHRYSLER 70 Sedan, $545. Samson Motor Co., 6647 Baum blvd.

CHRYSLER ... Rdst., '28 model, $... R. C. Lewars, 325 Penn ave., Wilk. CH 6934.

1927 CHRYSLER 4-pass. 60 Coupe, $... Samson Motor Co., 6647 Baum blvd.

1929 CHRYSLER 65 Sedan, $..., Samson Motor Co., 6647 Baum blvd.

1929 CHRYSLER 75 R. S. Coupe, $645. Samson Motor Co., 6647 Baum blvd.

1928 CHRYSLER 62 Coupe, $..., Samson Motor Co., 6647 Baum blvd.

1926 CHRYSLER ... Samson Motor Co., 6647 Baum blvd.

DE SOTO 1930 Coupe, with rumble seat ... new tires, motor ... perfect ... and running gear, ... brakes and ... mileage ... the new ... $395 ... Lehigh 4700.

1930 De Soto 8 Roadster.
OLDS PGH. CO., LOT,
100 PENN AVE. WILKS. $645

DE SOTO 1930 SEDAN, wire wheels, beautiful car, $500. R. E. Loughney, 5556 Center ave. MO 4041.

DE SOTO '30 8 Sedan, $545. N. S. Buick Co., 100 W. Stockton ave. Fairfax 2352.

'31 DE SOTO 8 Sedan, $685. Frank D. Saupp, Inc., 5920 Penn avenue.

'29 DODGE Roadster, $395. C. A. Rentmeyer, Inc., Craig and Baum.

DODGE '29 Standard 6 Sedan, a very economical car. ... and runs like new. $375
R. E. LOUGHNEY MOTOR CO.
5556 Center ave. Montrose 4041

DODGE 1928 Fast Four Sedan. This car will give you satisfied transportation. $125. DONALDSON MOTOR CO., 1103 Western Ave., N. S. Cedar 5718.

'28 DODGE Sed., $345. Frank D. Saupp, Inc., 5920 Penn ave.

DURANT Sedan, 1932 Model 619, ... wire wheels, driven 1,700 miles, $850. R. E. Loughney, 5556 Center ave. MO 4041.

1930 Essex Coach.
OLDS PGH. CO., LOT,
100 PENN AVE. WILKS. $365

ESSEX Late 1928 4-door Sedan, dark blue finish, mechanically perfect, motor and running gear, good rubber, sure to appear ... $145 ... Lehigh 4700.

ESSEX '29 Coupe, reconditioned, $145. Thomas Motor, 109 W. Montgomery ave. FA 2820.

1931 ESSEX Sedan, $575. Pierpont Motor Co., 5901 Baum blvd.

1930 ESSEX Sedan, $... Pierpont Motor Co., 5901 Baum blvd.

FORD—Late 1929 town sedan, smooth running motor, easy riding car, mechanically ... sure ... tires ... rated ... appearance, $... easy terms. Call Lehigh 4700.

FORD Model A Tudor sedan, fine running condition, good tires, $175 cash or terms. Frank W. Brown, Wm. Penn Highway, 5 miles east of Wilk. Valley 2345.

FORD 1929 4-door sedan. All new rubber. This car is in perfect throughout ... DONALDSON MOTOR CO., 1103 Western Ave., N. S. Cedar 5718.

FORD 1930 4-door Sedan, upholstery and paint are fine, motor A-1, good tires, $125 down, balance payments to suit ... guaranteed and will trade. PINKERTON MOTOR CO., 1540 Brighton road, N. S. Fairfax 1134.

FORD—1930 Standard Coupe, in good running condition, $125, terms. See Mr. White, 515 Water street. Court 5681.

FORD—Late 1929 dark green Sport Coupe, repainted and overhauled, mechanically perfect, motor and running gear, 5 new tires, very good appearance, $115, easy terms. Call Lehigh 4700.

1929 Ford Spt. Cpe.
OLDS PGH. CO., BEATTY
AT BAUM. HI 1201. $245

FORD 2-door Sedan, 1929 model, in very good condition, $50 down, $16 per mo. See Mr. White, 515 Water st. Ct. 5681.

FORD Standard Coupe, 1930 model, in very good condition, easy terms. Call Brandywine 3400, ask for Hicks.

'29 FORD Coupe and Cb., $240. Frank D. Saupp, Inc., 5920 Penn avenue.

FORD '30 Std. Cpe., $335. Barnes Motor, 5th and Hamilton aves. MO 7000.

FORD '29 Fordor, repainted, $255. Thomas Motor, 109 W. Montgomery ave. FA 2820.

FORD '30 Town Sedan, $395. Higgins Motor, 5824 Baum blvd. EM 1116.

FORD '28 Tudor, $165. Barnes Motor, 5th and Hamilton aves. MO 7000.

FORD Coupe, '30, like new, $... terms. Bayman Bros. Brandywine 3300.

FORD '29 Spt. Rdst., $180. Barnes Motor, 5th and Hamilton aves. MO 7000.

FORD '30 Spt. Coupe, $375. Higgins Motor, 5824 Baum blvd. EM 1116.

Franklin ... Series 135 de luxe sedan. A new treat, very low mileage, the perfect condition of this car will please the most fastidious and the price is only $1,200. R. E. Loughney, 5556 Center ave. MO 4041.

REPOSSESSED
CAR SALE
1931 Auburn Custom 8 Sedan
1930 Auburn 6-85 Cabriolet
1931 Packard Std. 8 Sedan
1930 Packard Std. 8 Sedan
1929 Packard Std. 8 Coupe
1929 Cadillac Sport, wire wheels
1929 Nash Ambassador Sedan
1929 Oldsmobile Coach
1930 DeSoto 6 Sedan
1929 DeSoto 6 Coupe, extras
1929 Peerless 81 4-Pass. Coupe
1931 Marmon DeLuxe Sedan
1929 Marmon-Roosevelt 4-Pass. Coupe
1930 Essex Coach, 5,500 miles
1929 Essex Sport Coupe, good
1928 Essex Sedan
1929 Plymouth Sedan
1930 Whippet DeLuxe Sedan
1930 Ford DeLuxe Roadster
1931 Ford Cabriolet
1929 Ford Tudor
All cars thoroughly reconditioned
Terms
Automobile Finance Co.,
5526 Penn Ave. Montrose 7600
Open Evenings and Sunday

TODAY'S SPECIALS
These 10 buys are good cars priced to represent honest bargains. We market transportation at the right figure and beguile no one with $5 down payments.
1927 BUICK Sedan ... $ ...
1925 PEERLESS Phaeton ... 95
1929 BUICK Standard Coach ... 495
1930 PLYMOUTH rumble seat Coupe ... 395
1927 HUPP 8 Sedan ... 175
1928 CHRYSLER Convertible Coupe ... 325
1928 DODGE Victory 6 Pass. Coupe ... 345
1929 FORD Tudor Sedan ... 275
1931 DODGE 6 ... Sedan ... 695
1929 FORD Sport Coupe ... 295
Steel City Automobile Co.,
3964 Forbes St. Mayflower 6493
Opposite Hotel Schenley

OFFICIALS' CARS
Flying Cloud—Sedan, Model 621, driven ... miles, a ...
Royale Coupe—Model 831, practically new.
R. E. LOUGHNEY
5556 Center ave. Montrose 4041

FINE USED CARS
1930 Late Essex Coupe ... $475
1930 Late Durant 4-door Sedan ... 490
1928 Hudson 4-door Sedan ... 325
1926 Hudson ... good condition ... 75
1929 Ford 4-door sedan ... 365
Buy on our ... plan. Payments to suit you.
2875 W. Liberty Ave., Dormont

195.00 Each
1927 Chrysler Sedan.
1929 Whippet Sedan.
1929 Durant Coach.
NASH-PGH. MOTORS,
430 N. Craig St. Mayflower 6104

FRANKLIN 5-pass. sport sedan, model 11-B, fine running condition, $400 cash or will take Ford in trade. Frank W. Brown, Wm. Penn Highway, 5 miles east of Wilk. Valley 2345 or Churchill 5479 eve.

GRAHAM '29 Sedan, exceptional car, $... Opp. Harris ... Theater. Lehigh 1062.

GRAHAM PAIGE Coupe, 1930 model, in very good condition. Bargain $365, terms. See Mr. White, 515 Water st. Court 5681.

'29 GRAHAM PAIGE Sed. Linford Motors, Inc., 5124 Liberty av. MO 6062.

HUDSON '29 De Luxe Sedan, 6 wire wheels ... R. E. Loughney, 5556 Center ave. Montrose 4041. Open evenings. $350

HUDSON '29 De Luxe Sedan, 6 wire wheels ... R. E. Loughney, 5556 Center Ave. MO 4041. $350

1929 HUDSON Sedan, $485. Samson Motor Co., 6647 Baum blvd.

HUPMOBILE '27 4-door sedan, good looking, mechanically O. K., $210. N. J. Hauman, 726 Ross ave., Wilk. CH 7003.

HUPP '28 Sedan, $325. N. S. Buick Co., 100 W. Stockton ave. Fairfax 2352.

'29 HUP Sedan, $... C. A. Rentmeyer, Inc., Craig and Baum.

NASH '29 Standard Car, motor perfect condition, ... new tires. $325
R. E. LOUGHNEY MOTOR CO.
5556 Center ave. Montrose 4041

1926 Nash Sedan.
OLDS PGH. CO., BEATTY
AT BAUM. HI 1201. $145

NASH light 6 Sedan, in very good condition, good tires, easy terms. Call Brandywine 3400, ask for Hicks.

NASH Adv. 6 Cpe., '28 model, $245. R. C. Lewars, 325 Penn ave., Wilk. CH 6934.

'29 OAKLAND 4-door, $395. C. A. Rentmeyer, Inc., Craig and Baum.

'29 OAKLAND Landau, $375. C. A. Rentmeyer, Inc., Craig and Baum.

OLDSMOBILE Late '28 Sedan, a high powered car ... $250
R. E. LOUGHNEY MOTOR CO.
5556 Center ave. Montrose 4041

1930 Olds De Luxe Spt. Cpe.
OLDS PGH. CO., BEATTY
AT BAUM. HI 1201. $695

OLDSMOBILE 1929 Sport Coupe, in good running condition, bargain, $225, terms. See Mr. White, 515 Water st. CO 5681.

1930 Olds De Luxe Rd.
OLDS PGH. CO., BEATTY
AT BAUM. HI 1201. $495

1930 OLDS sedan, $595. Pierpont Motor Co., 5901 Baum blvd.

1930 Olds Landau
OLDS PGH. CO., BEATTY
AT BAUM. HI 1201. $495

'29 OLDS Coupe and Cb., $390. Frank D. Saupp, Inc., 5920 Penn avenue.

OLDS Cb. late '28 model, $295. R. C. Lewars, 325 Penn ave., Wilk. CH 6934.

'29 PACKARD Club Sed. (Cust.) Linford Motors, Inc., 5124 Liberty av. MO 6062.

'29 PACKARD Spec. 8 Rds. Linford Motors, Inc., 5124 Liberty av. MO 6062.

'29 PACKARD 7 Pass. Limo. (DeL.) Linford Motors, Inc., 5124 Liberty av. MO 6062.

'29 PACKARD 7 Pass. Sed. (DeL.) Linford Motors, Inc., 5124 Liberty av. MO 6062.

'29 PIERCE ARROW 4 Sed. Linford Motors, Inc., 5124 Liberty av. MO 6062.

PIERCE Arrow sedan, 1927, perfect cond. Genuine tires, bargain, $375. HA 1301.

1930 PLYMOUTH Roadster, $445. Samson Motor Co., 6647 Baum blvd.

1930 PLYMOUTH Cabriolet, $475. Samson Motor Co., 6647 Baum blvd.

'29 PLYMOUTH Roadster, $345. Frank D. Saupp, Inc., 5920 Penn avenue.

PONTIAC '29 Sed., $345. Higgins Motor, 5824 Baum blvd. EM 1116.

PONTIAC '28 Coach, good paint, tires, motor overhauled, $135 cash. Federal 1580 M.

'29 PONTIAC 2-door, $335. C. A. Rentmeyer, Inc., Craig and Baum.

PONTIAC '27 Sedan, $95. Barnes Motor, 5th and Hamilton aves. MO 7000.

'29 PONTIAC 4-door Sedan, $375. C. A. Rentmeyer, Inc., Craig and Baum.

REO—New 1 ton truck, closed cab, chassis, ... body ... $995. R. E. Loughney, 5556 Center Ave. MO 4041.

REO, 1931
Royale 8 Sedan, 6 wire wheels, metal tire covers, Trico Claxton horn, Philco Transitone radio, driven 2,900 miles. Big saving.
Automobile Finance Co.,
5526 Penn Ave. Montrose 7600

REO 1929 Model 15 Flying Cloud Coupe, 6 wire wheels ... $650
R. E. LOUGHNEY MOTOR
5556 Center Ave. Montrose 4041

REO '29 2 ton truck, 152 inch wheel base, closed cab, ... stake body, hydraulic brakes ... $850. R. E. Loughney, 5556 Center ave. MO 4041.

1928 Studebaker Com. Sed.
OLDS PGH. CO., LOT,
100 PENN AVE. WILKS. $195

1928 STUDEBAKER 8 Coupe, $395. Pierpont Motor Co., 5901 Baum blvd.

WHIPPET 1930 4-cyl. Roadster, 6 wire wheels ... $295
R. E. LOUGHNEY MOTOR
5556 Center Ave. Montrose 4041

REPOSSESSED CARS
A good selection of bargains. Every car guaranteed. Terms. Trades.
AUTO SALES CO.
5748 Baum Blvd. MO 5200

NOTICE, BUS BUYERS!
Chevrolet '29 dual tires, 12 to 20 passenger bus, in excellent condition throughout. $700. 5556 Center ave. MO 4041.

Bankrupt Cars Sacrifice,
$25 down. Call Homestead 3535.

Great Introductory Sale
In Our New Location
1929 Marmon 68 De Luxe Victoria Coupe, 6 wire wheels, fender ... $495
1929 Marmon 68 Sedan ... 325
1927 Packard Sport Roadster ... 165
1928 Graham Paige 619, 4 speeds forward ... 295
1929 Roosevelt De Luxe, 6 new tires ... 410
1929 Marmon De Luxe Sedan ... 450
1930 Marmon 69 Sedan, ... 930
PGH. MARMON CO.,
CENTER-NEGLEY HILAND 9900

TAKE IT TO BENNETT'S
AUTO WRECKERS
HIGHEST PRICES PAID FOR YOUR OLD CARS AND TRUCKS
LOWEST PRICES ON ALL PARTS FOR ALL CARS AND TRUCKS
BENNETT BROTHERS
GRANT AND WATER STS. COURT 0251
MAIL ORDERS 24-HOUR SERVICE
MAIN OFFICE AND PLANT
5100-5220 Center Ave. Montrose 0311
PLANT NO. 3
1617-1701 West Carson st. Court 2294

Trucks & Tractors 95

GOTFREDSON 2½ TON
Model ... 1929 ... appearance ... long distance hauling ... sacrifice ...
AUTOMOBILE FINANCE CO.
5526 Penn Ave. Montrose 7600

FORD De Luxe ½ ton, '31 mod., $475. R. C. Lewars, 325 Penn ave., Wilk. CH 6934.

LARGE selection of good used trucks. Choice bargains. 7325 Penn ave.

USED TRUCKS—All types, ... Center, 5920 Penn, Hiland 7...

Wanted, Automobiles 97

CASH PAID FOR USED CARS
SEE HERMAN
5556 Center Ave. E. E.

CASH paid for late model cars by Pittsburgh's largest buyers of autos. R. F. Stouff Motors, 5836 Baum at Euclid. Mr. Biegel.

CASH For your used car. Pgh. Auto Exchange, 5916 Penn Ave. HI 7...

WILL pay cash for late model cars. ... Baum blvd.

Motorcycles & Bicycles 98

MOTORCYCLE TIRES—Well known make, $4.95. R. C. Hamilton, 6125 Penn ave.

Garage Construction 99

Insist on Your Contractor Using
VERO CERTIFIED
CONCRETE BLOCK
For your foundation and garage.
VERO CO. Penn, McKnight ...

IDEAL BUILT Garages ... with overhead doors ... NO ... PAYMENT PLAN ... Federal ...

BRICK & concrete block gar., single, $... double, $... overhead doors. H. Kane, Grant Bldg. GR 0550, eve. sun. HA 1641.

GARAGES—CONCRETE BLOCK OR BRICK. H. RINEHART. MO 6...

Dogs, Cats, Etc. 100

GREAT DANE puppies, eligible for registration, $25 and $50 each. As a guard ... Greensburg. Phone 205.

POM. pups, pedigreed, eligible for registration. Hazel ...

Legal Notices 107

A. B. ... Attorney-at-Law, ... Grant Bldg. Notice that letters testamentary on the estate of ... deceased, late of ... Borough ... having been granted, all persons indebted to said estate ... make payment and those having claims will present them to ... 1021 Martin avenue, Mt. Lebanon, Pa., or ... 414 Ross street, Pittsburgh, Pa.

HALLOCK C. SHERRARD, Attorney at Law, 1104 Union Trust Bldg. Notice: Letters of administration on estate of Joseph Scott, deceased, late of Pittsburgh, having been granted, all persons indebted to estate will make payment, those having claims will present the same to W. Scott Dearight, Administrator, 2922 Marshall Road, North Side, Pittsburgh, Pa.

R. F. SAMPLE, Attorney, 1327 Park Bldg. Notice that letters of administration on the estate of William J. Schmidt, deceased, late of ... Township, Pa., Allegheny County, having been granted, all persons indebted to said estate will make payment and those having claims will present them to Mary E. Schmidt, Administratrix, R. F. D. ..., Pa.

MOORHEAD & KNOX, Attorneys-at-Law, Fifth Ave. Notice: letters of administration on estate of Louis Kunzelder, deceased, late of Pittsburgh, having been granted, all persons indebted to estate will make payment, those having claims will present them to Helen G. Lowers, Administratrix, ... avenue, Pittsburgh, Pa.

STEWART & STEWART, Attorneys-at-Law, ... Notice: Letters of administration on estate of B. A. ..., deceased, late of Pittsburgh, Pa., having been granted all persons indebted to estate make payment, those having claims will present them to James E. ..., Administrator, 1612 ... road, ... Pa.

Proposals 108

CITY OF PITTSBURGH
DEPARTMENT OF PUBLIC WORKS
August 14, 1931
SEPARATE AND SEALED PROPOSALS will be received at the office of the City Controller, City-County Building, ... on the dates hereinafter set forth ... in Room ..., City-County Building, for making the following public improvements:
PROPOSALS TO BE OPENED AUGUST 28, 1931
FOR BUREAU OF BRIDGES AND STRUCTURES
Bloomfield Bridge, Repairing roadway.
PROPOSALS TO BE OPENED AUGUST 28, 1931
FOR BUREAU OF BRIDGES AND STRUCTURES
Twenty-eighth Street Bridge over Pennsylvania Railroad. Furnishing of ... bridge and construction of new bridge. Contract No. 2. Concrete deck and approaches.
South Twenty-second Street Bridge over Monongahela River. Constructing concrete curb guards on approach spans.
FOR BUREAU OF WATER
... Pumping Station ...
FOR BUREAU OF ENGINEERING
Grading, paving and curbing ... from ... road to ... street.
Grading and paving of ... from ... street to ... street ...
Reconstruction of retaining wall ...
Construction of a section of sewer on Bigelow boulevard ...
Construction of a public sewer on ... street ...
Laying ... sidewalks on Penn avenue ...
CHIEF ENGINEER'S OFFICE
... Building. Repairs to ... City of Pittsburgh and County of Allegheny.
1. All bids must be made upon the proposal forms ... in the office of the Controller ...
... Bids must be accompanied by a bond in the amount of ... per centum of the estimated cost of the proposed improvement ... executed with a surety ... company ... in accordance with the City Ordinances ...
... Plans and specifications may be obtained at Room ... City-County Building ...
... Checks covering said deposits must be made payable to the Treasurer, City of Pittsburgh ...
4. The Mayor and the Director of the Department of Public Works reserve the right to increase or decrease the amount of ... any portion of the work ... to reject any or all proposals ... that deem it to the interest of the City ...
CHARLES H. KLINE, Mayor.
EDWARD G. LANG, Director, D. P. W.

The Wilmerding Board of Education will receive bids for ... Drawing Books. ... Bids must be in the hands of the Secretary not later than 8:00 ... p. m. daylight saving time, Tuesday, September 1, 1931. The Board reserves the right to reject any or all bids.
D. A. BARBOR, Secy.,
334 Welsh Avenue,
Wilmerding, Pa.

Official—Miscellaneous 113

OFFICE OF THE WATER AND POWER RESOURCES BOARD
Harrisburg, Pennsylvania
August 6, 1931
Sealed proposals will be received at the office of the Water and Power Resources Board, ... Building, Harrisburg, Pennsylvania, until ... eastern standard time ... daylight saving time ... 1931, for ... the constructing Dam and appurtenances across the Shenango River ... a half above Jamestown ... Shenango and South Shenango ..., Crawford County, Pennsylvania.
... The ... an earth embankment ... on the following ...
Proposals must be ... blank forms furnished ... and each proposal must be ... certified check ... the aggregate ... based on the ... quantities and the ... to be drawn to the ... the Water and Power ... as a guarantee ... awarded the contract ... the award ... surety ... performance of the ... of the ... bond in ... the contract ... for all materials ... of the work ... labor ... parts of the ... bonds to be ... by the Board ... be ... the Board and ... a surety ... business in ... individual ... of ...
... award has ... the contract ... bond within ... of an award ... award shall thereupon ... the proceeds ... become ... of Pennsylvania and ... may be awarded ... and such ... thereupon ... as were the ... first made.
... proposal ... he has been ... the general ... proposal ... and has the ... the work ... as required by ... Proposals ... will not be ...
The Board reserves the right to reject any or ... and to ... the best interest of Pennsylvania.
... proposal blanks, and ... may be obtained on application ... Water and Power Resources ... Capitol Building, Harrisburg ... A charge ... for contract drawings and specifications ... and ... of borings may be examined at the ... of the Board near the site of the Dam.
WATER AND POWER RESOURCES BOARD,
By LEWIS F. STALEY,
Chairman.

U. S. ENGINEER OFFICE, Pittsburgh, Pa. Sealed bids will be received here until 12 noon, eastern ... time, September 1, 1931, ... and ... Information on application.

CLASSIFIED ADS ARE AMONG THE GREATEST MONEY-SAVERS KNOWN.

Loans on Furniture

WE LOAN MONEY
ON
NOTES
You can borrow from us on your note if you are steadily employed and keeping house. Also if you own real estate, stocks, bonds, diamonds, or on endorsed notes. Quick, confidential service that will please you. Call or telephone and our representative will see you.
Interstate
Collateral Loan Co.
200 ARROTT BLDG.,
Cor. 4th Ave. & Wood St.
Court 1664-1665.

Need Money?
$10 to $300 in 24 hours.
You get full amount of loan in cash. No fees, no deductions.
Confidential service.
Small monthly payments.
Personal Finance Co.,
of Western Pennsylvania
808 Law-Finance Bldg.
Formerly Beneficial Loan Society
Fourth Avenue. Atlantic 8243.

NEED MONEY?
Loans $10 to $300 in 24 Hours
Only signature of husband and wife required. Complete privacy. Small monthly payments.
Personal Finance Co.,
NORTH SIDE
324 Federal St. Dollar Sav. & Trust Co. Opp. Boggs & Buhl. Fairfax 8926.
EAST LIBERTY
6124 Center Ave. Corner Penn and Center, Penn-Center Bldg., 2nd Floor. Hiland 2682.

QUICK CASH LOANS
PERSONAL FINANCE CO.
515 Pittsburgh Life Bldg. AT 4894.

CLASSIFIED ADS ARE AMONG THE GREATEST MONEY-SAVERS KNOWN.

Loans on Jewelry

Pittsburgh's Loan Bank
Helpful Service in Every Emergency
LOANS MADE WITHIN A FEW MINUTES
6% Yearly Interest on
DIAMONDS, LISTED STOCKS, JEWELRY, LISTED BONDS, WATCHES, SILVERWARE
½% per month for storage.
JOS. DeROY & SONS
Diamond Loan Association
...

VACATION MONEY
LOANS AS LOW AS 1%
Diamonds, Watches, Jewelry, Cameras, Shot Guns, Rifles, Stocks, Bonds and Musical Instruments.
WE PAY CASH FOR OLD GOLD, SILVER AND PLATINUM.
GALLINGER'S,
Est. 1854. 920 Liberty Ave.
Atlantic 5207. ...

CLASSIFIED ADS ARE AMONG THE GREATEST MONEY-SAVERS KNOWN.

Auto Financing

LOANS — MONEY
Notice
AUTOMOBILE OWNERS
UNPAID BALANCES REFINANCED
ADDITIONAL AMOUNT LOANED
12 MONTHS TO REPAY
LOWEST RATES
ESTABLISHED SINCE 1918
Automobile Finance Co.,
5526 Penn Ave. Pittsburgh
7600 Montrose

LOANS ON AUTOS
and trucks, ... paid off. Money loaned whether your title is clear or not. Monthly payments reduced.
B. F. ... 5836 Baum at Euclid.
Open evenings till 9 p. m.
CARS BOUGHT FOR CASH.

If You Need Money Use
Your Auto As Security.
Unpaid balance refinanced and additional cash may be secured.
PGH. FINANCE CORP.
504 American Bank Bldg. ATlantic 9023
Corner Grant St. and Sixth Ave.
EAST LIBERTY BRANCH
711 Highland Bldg. MO. 3221
Appointment Any Evening. Phone Us.

MONEY ON YOUR AUTOMOBILE.
MOTORS FINANCE CO.
1212 Keenan Bldg. Atlantic 5700.

CLASSIFIED ADS ARE AMONG THE GREATEST MONEY-SAVERS KNOWN.

THIMBLE THEATER

STARRING POPEYE

Now Showing — "Special Delivery"
Tomorrow — A Hot One

THIMBLE THEATER APPEARS IN COLORS IN A FULL PAGE EVERY SUNDAY IN THE SUN-TELEGRAPH.

Kabibble Kabaret—By Hershfield

Registered U. S. Patent Office—Copyright, 1930, International Feature Service, Inc.

DEAR MR KABIBBLE,
IS LOVE A STATE OF MIND ??
= Z. T.
SO IS COMA !!!
8-14

POLLY AND HER PALS

Willing to Accommodate

By Sterrett

I THINK YOU'RE MARVELOUS ON THE PICCOLO FETE!
AW SHUX! I WISH I COULD PLAY LIKE TEACHER!
HE PLAYS LIKE AN ANGEL!
THAT KIN BE ARRANGED YOUNG MAN!
CLIFF STERRETT 8-14

THE NEBBS

His Secret

By Hess

SAY EVERYBODY THINKS MINE WAS A FAKE KIDNAP AND IT'S UNBEARABLE - I WISH YOU HAD KEPT YOUR HANDS OFF - I'D RATHER HAVE LOST THE $50,000
YOU DON'T KNOW HOW LUCKY YOU WERE - THIS FELLOW RENTERS WAS GOING TO DOUBLE CROSS HIS PALS AND NO TELLING WHAT WOULD HAVE HAPPENED TO YOU - YOU'RE SAFE HOME - GOT YOUR MONEY - WHAT MORE DO YOU WANT ?
I WANT PEOPLE TO BELIEVE MY STORY - YOU MIGHT TELL THE FOLKS THOSE KIDNAPPERS WON'T DARE COME BACK HERE
LISTEN, THAT GANG GOES EVERYWHERE - IT WAS YOUR BRAGGING TO HIM, AN ABSOLUTE STRANGER THAT CAUSED YOU ALL THIS TROUBLE - IN THE FUTURE WHEN YOU'RE BURDENED WITH A LOT OF CONVERSATION GO OFF IN A CORNER AND TELL IT TO YOURSELF - YOU WON'T SAY A WORD YOU DON'T WANT TO HEAR
8-14

TIM TYLER'S LUCK

Three Is a Crowd

By Lym Young

GEE I DON'T REMEMBER SEEING THIS PART BEFORE -- MAYBE I'D BETTER TURN BACK
FROM THE SCREECHING THERE MUST BE A MILLION MONKEYS IN THE TREES BUT THERE'S NOT A ONE IN SIGHT -!
HEY, TIM! HERE I AM!
-- THEN TH' OLD MONKEY SNATCHED MY HAT AN' I HAD TO BOUNCE A ROCK OFF HIS BEAN, BEFORE I COULD GET IT BACK
THANK GOODNESS YOU'RE SAFE, SPUD! SURE WAS WORRIED - WE'D BETTER START HUNTING ROY UP AND LET HIM KNOW EVERYTHING'S OKAY

DAILY SHORT STORY

A Great Institution

(All names of characters in this story are fictitious.)

Architect Displeased With Mother-in-Law Joke

The Crescent Cinema Cathedral owners were going to change the place over from the "silents" to the "talkies."

Richbaum, the manager, wanted to do things right, so he sent for Curtis, the architect, to come over and see about the acoustics. Curtis had added James Ditson to his staff, because Ditson specialized in acoustics.

They met over on the afternoon when Richbaum had five assistant vaudeville acts" in addition to the picture.

Joe Curtis and Jim Ditson, who has become very friendly during the few months Jim had been in the Curtis firm, went to the all-star act more to test the acoustic properties of the auditorium.

"Well," said Curtis to the "feeder" of the "Lawrence & Co" act, "why did you want to see me when the manager told me that it would probably be a good thing over the first step pull?"

"Because, as we'd rather be Sweeney if it was for my mother-in-law."

There was quite a laugh throughout the house. Even Curtis chuckled a little as he visualized the vaudeville act falling apart but Jim Ditson growled.

"It's time they retired those fool mother-in-law gags. They aren't funny," he grumbled.

"Oh, I don't know, Jim. Mothers-in-law have been a target for humor since time was invented. You know there's a reason or they wouldn't continue to get laughs."

"Reason, my foot," grumbled Jim. "There's no reason at all. I'm telling you that mothers-in-law are all right. The mother-in-law is a great institution."

"First time I ever heard of a mother-in-law being classified as a great institution."

JIM HAS PROOF

"I can prove it. Wait here comes Richbaum."

They discussed the acoustics and went to Richbaum's office to arrange the final details of the undertaking.

Curtis and Ditson were well pleased with the outcome and it wasn't until they were that Curtis remembered to stand for the mother-in-law. They had been going a long course now and were getting themselves all over a rough hole when Curtis remembered one of their brief lectures on the subject of mothers-in-law.

"By the way, Jim, have you a mother-in-law?"

"Sure," said Jim.

"Get along all right with her?"

"Sure."

"Lots of people don't have as much luck. You said something the other day about a mother-in-law being a great institution. Have you any particular grounds for that assertion?"

Jim tinkled the ice in his glass for a moment and smiled.

"Guess I'll tell you about it. You have met Mrs. Ditson a couple times."

"Sure have. She's a mighty pretty little woman and cheerful. I noticed that especially."

"Yeah, she's cheerful now. I guess all wives have a sort of cycle after the honeymoon is over. I'm speaking of wives who are not married to men like me, who have to work for a living and cannot afford help."

EXPLAINS SITUATION

"Rather guess you never a married, Jim."

"Not to anything like that but I've been a little cottage and thought that we were pretty well fixed. Well, things were pretty fine for a while, we got along all right. But after awhile I noticed that Kate was losing her cheerfulness. I said nothing for a long while, thought perhaps she was off her feet but she didn't seem to snap out of it.

"Perhaps it was your own fault, Jim."

"Not exactly. I was working right along as usual giving Kate the same amount of household money and money for new clothes whenever she suggested anything like that and I wasn't spoiling around in the least, so she couldn't complain that I wasn't the ideal husband except that I was no Rockefeller financially."

"But she knew that when she married you didn't she, Jim?"

"Sure she knew it. I put up no bluff, told her just how I stood, how much I had saved and what I was earning, so she couldn't kick after we were married. At any rate she got me going after a while. Nothing seemed to please her. She seemed depressed, didn't care to go out much, and the many things that used to give us a good laugh never got a smile out of her.

"Did you suggest a doctor?"

"Sure did. She said she didn't need a doctor, that all she needed was a rest."

"Yeah, rest."

"You know I wouldn't make a woman do that old man. No the washing was sent out. She had to keep the house clean, make up a bed and get my breakfast and dinner . . . that was all. She didn't seem to mind it at first. Then she got so she used to complain a lot. I'd start for the office and she would say that I had it mighty easy sitting at a desk a few hours. When I'd get home she would talk about what a cinch a man had come home and his work was over. I used to offer to help dry the dishes but I was rather clumsy and broke a few.

"Kate even hinted that I did it purposely.

"I'm ahead of you, Jim . . . she wanted a housemaid.

"Perhaps, but she didn't need one. She had been used to working at home. She was the oldest of five children. It wasn't as though I'd married some girl from a wealthy family who never had lifted a finger. Well, one evening she was so glum I asked her to snap out of it and try and smile for a change and she threw a sort of weeping fit.

"Morning, noon and night the world without end, that's my life sentence, she said to me. I told her that plenty of women would be tickled pink with a life sentence like that, but she got up and ran to her room. Well, six things went on like this until I was getting nervous and ready to bawl her out, which I never did. About a week later I came home and there was no Kate, only a note to me. In the note she wrote that she simply couldn't stand a life of drudgery. She wrote that she was a slave from morning to night and up and slave again in the morning.

"Tough on you, Jim.

"Yes and no. Mind you, I was crazy about Kate and all that but I had rather live alone than have a living hunk of gloom about all the time. She wrote that she had gone home to her mother, where she would get some appreciation and a nice long rest, and that if in time I decided that I wanted her back and could manage to treat her as a life mate and not as a mere servant, she might come. I didn't like her word 'might' so telephoned to her mother, who lived next to Germantown, and asked her how Kate was.

SEEKS ADVICE

"You'd been friendly with her?"

"Sure. She never butted in. Twice she had made just a week-end visit with us. Kate's all right, Jim, she said.

"But I thought she was half dead from overwork."

"I wouldn't worry too much, Jim, she says, so I asked her what she advised.

"Nothing, get along as well as you can, was all she said.

"Tough on you, Jim.

"It was and still it wasn't. Saturday I sent her some money. She sent it back, saying that she was no object of charity. Well, cut, her mother told me all about it afterwards. It seems that her aunt, one of those women who enjoy poor health, was living with her mother then and three of her brothers were at home. The other one, a sister, was also married. Well, her father, who has a small brush factory, boarded the foreman, so there were seven there and Kate made eight. Kate protested that she didn't think her mother had to keep boarders, but her mother told her that her father's business had taken a slump. They couldn't send out any washing and they couldn't afford to buy a lot of baker's stuff, so Kate's mother petted her and hugged her and told her how lucky it was she had come home. Kate balked at baking, at doing the washing, at getting meals for the brothers and at doing everything. Her mother got her up at 6 every morning and it was 8 when the dishes were done at night, then there was mending to do. And her mother decided to do over the dining room and sitting room, repaint the woodwork and repaper."

"Gosh," said Curtis.

"I didn't know a thing about it at this time. I had visions of Kate sleeping until noon and playing the lady around the house for the rest of the day, and I was getting rather fed up on living alone, although I had a colored woman in to cook and she could sure cook.

WIFE RETURNS

"Well, sir, after those two rooms were renovated Kate's mother bought yards and yards of linens and started to make up a flock of bed clothing and such things, all in addition to the stacks of housework.

"One day I got nervous and telephoned Kate's mother again. 'Listen, Ma,' I said, 'I always called her 'Ma.' 'Listen, how's Kate?' And her mother said, 'Kate is getting just what is good for her, Jim.' So I says to her, 'I can afford to keep a maid now, tell her so.' 'Jim Ditson, don't you be a fool,' says Kate's mother, 'you can't afford to do anything of the sort, as long as there's only two of you and you've got a husky wife. You stay right as you are, you mark time.'

"Jim Ditson stared into his empty highball glass and smiled.

"Well?" Curtis said, to make him resume.

"Yeah, pretty well, thanks. It wasn't a week after this that I came home and found Kate there smiling and happy and a swell dinner cooked and the house shining like a brand new automobile. Kate gives me a hug and says 'Gee, Jim.' So I says 'Gee yourself, Kate,' and she chokes a little and says that she guessed she was a sort of a fool, but it was good to be home and that she had paid Hannah, my colored cook, and sent her along. Well, gradually I got it all from Kate's mother, how she had deliberately worked Kate almost to death to teach her what real housework was in a big family and what a cinch she had been having at home. So it gets me sore to hear some cheap fools spring dirty cracks about mothers-in-law. I'm telling you that the mother-in-law is a great institution!"

(Copyright, 1931, Daily Mirror, Inc.)

MASQUERADE

-:-

By Faith Baldwin

(Continued from First Page, Second Section.)

had been presented at court and all the rest of it and was supposed to make a good marriage. Later, before mother died, Aunt Jennie, the only one left of the family, tried to make overtures. But mother was proud and Dad wouldn't let her be anything else. Then after Dad's death I went to school teaching. And now Aunt Jennie is back after all these years and wants me to make my home with her. She traced me easily enough, and sent for me to come East. She aired me money and told me to come as quickly as I could, as she had plans for me. So I decided to fly. I've always wanted to make a long flight . . ."

"You've never seen her?" asked Fanchon curiously, roused out of herself by the girl's story.

FANCHON ENVIOUS

"No. Nor she me. Not even a good photograph. All she knows is that I have dark hair and blue eyes. . . . I wrote her that much. It's hard to describe yourself," said Evelyn self-consciously and I didn't have even a decent snapshot except the one taken of the two of us on the boat . . . do you remember? I sent that one," she said.

She drew a deep breath.

"No more teaching," she said "no more anything. I'm so happy," confessed Evelyn.

Fanchon looked at her. She envied her to the bottom of her soul. This girl was flying toward happiness. Toward something more than happiness; toward peace, safety, security, toward people of her own someone to whom she belonged, who would care for her. Fanchon felt her heart constrict with anguish. Happiness meant so little. She had been happy, for a while, with Tony, meeting the dark, ardent eyes, listening to the deep, ardent voice, seeing him smile, feeling his strong, brown hand. Tony's hand . . . she shuddered to think of it now . . . upon her own feeling his lips on hers. Tony's lips which lied and wise-cracked their way through life.

And she . . . she was flying toward what? Hiding, shrinking from the glance of every stranger, she who had once met every eye with her chin up and her own eyes clear. Flying to escape, flying to get away . . . a coward, a quitter, a shirker. But Tony had said she must.

LIVED ON PLANTATION

"You mustn't get mixed up in this, kid. You don't know anything. But all the same, you know too much. Tony's girl. They've all seen you. They'll look for you. You've got to get away. It's safer for you. And for me. And Rosie's on the war path!" said Tony.

Rosie. She had been Tony's girl once. Until Fanchon came on the scene, innocent, gay-hearted, accepting everything, even Tony, at face value.

Evelyn went on talking. About teaching in the very good, rather dull school. About the days back in Hawaii. "Funny, I never knew you then, Fanchon."

"Not so funny," Fanchon replied mechanically. "I was buried on a plantation most of my life you know. I rarely came to Honolulu."

She was silent, remembering the sun-steeped days and her father, who had been her friend, her guide, her teacher. Everything to her. She could not remember her mother. Only her father, her companion for 20 happy years, years which had run past swiftly and silently as sand from an hourglass.

IS RETICENT

The young man in the Eames party spoke to Evelyn, his eyes on Fanchon as he did so. The elderly woman leaned forward and said nervously, "I do hope I'm not going to be air sick!" The steward came from his mysterious, small quarters and started serving bouillon and sandwiches and answering the questions flung at him. In a very short space of time all the occupants of the cabin-plane seemed to draw together and become friends, as if their common adventure made conspirators of them.

"Oh!" said Evelyn, "isn't it exciting?"

The air was rough, for the moment. The sky was partly clouded over and it was very warm. Heat bumps were noticeable and Evelyn squealed in her rather simpering fashion. "Just like a scenic railway," she commented. Mrs. Eames turned slightly green and regarded the sandwich she held in her hand with an expression of fixed distaste.

The steward looked anxious.

"Is this your first flight, Miss Smith?" asked the Eames boy. Fanchon did not answer. When he repeated his question, she started and flushed, looking toward Evelyn. But Evelyn was chattering with Mr. Eames and had not heard.

"Yes," replied Fanchon, briefly.

"You are awfully calm about it," Roger Eames remarked, smiling.

She looked out of the window at the tremendous vista beyond and about and below them. She nodded, without speaking. Queer girl, he thought, turning to Evelyn. Much better looking than the other, but difficult. He disliked difficult women.

Calm? Fanchon smiled, secretly. Once, it would have meant so much to her, the sense of flight, the feel of wings. It meant nothing now save . . . escape. Only that. She had a sudden sickening mental vision of Tony in police headquarters. Handcuffs. Would they handcuff him . . . on suspicion? She heard them questioning him . . . she saw his brown face pale a little and his dark eyes glitter with menace.

LOVED TONY

But perhaps they wouldn't catch him. He'd said they wouldn't. "The cop doesn't live who can put the irons on me!" he'd boasted to her in that appalling hour of revelation. "I'll get away!"

Where had he gone? To whom? Rosie, who had loved him, who was now his enemy. He was surrounded by enemies. Fanchon clenched her small fists until the nails bit into her palms. Why had she run away? She had a moment's impulse to cry out like a mad woman, "Turn back, take me back, I say! You must!" How they would look and stare and murmur among themselves, the fat, complacent Eames and his fat, air-sick wife and his lean, sleek-haired son with whom Evelyn was giggling in her idiotic fashion. They would think she had gone crazy. Well, she had.

No. No. She couldn't help Tony in any way. The most she could do for him was to disappear, take the burden of one more worry from his shoulders. She owed him that much, for she had loved him. Or had thought so. Even all that had happened since could not efface the fact of her once having loved him.

(Continued Tomorrow.)

(Copyright, 1931, by Faith Baldwin. Distributed by King Features Syndicate, Inc.)

Make This at Home

House Frock in Larger Sizes
Pattern 2129
Pittsburgh Sun-Telegraph 15c Practical Pattern

By ANNE ADAMS

The larger woman requires a house frock which is loosely comfortable, and yet which does not look as if comfort were its only requirement. This one is designed with short sleeves for ease in reaching a skirt slightly flared for plenty of width, and a waistline vaguely defined by a belt. The curved skirt line and a diamond-shaped insert on the bodice are both features that create an illusion of slenderness. Printed cotton linene, or one of the durable rayon fabrics would make up attractively in this model.

Sizes 40, 42, 44, 46, 48 and 50. Size 40 requires 2⅞ yards of 36-inch fabric. Yardage for every size, and simple, exact instructions are given. No dressmaking experience is necessary to make this model with our pattern.

Send FIFTEEN CENTS (15c) in coins or stamps (coins preferred), for each pattern. Write plainly your name, address and style number. BE SURE TO STATE SIZE WANTED.

THE NEW FALL CATALOG is now ready. It features the newest in afternoon, sports and house dresses, lingerie, pajamas and kiddies' clothes. Also delightful gift suggestions in accessory and transfer patterns. PRICE OF CATALOG, FIFTEEN CENTS. CATALOG WITH PATTERN, TWENTY-FIVE CENTS. Address all mail and orders to Pittsburgh Sun-Telegraph Pattern Department, 243 West Seventeenth street, New York City.

1.—Enclose 15 cents in coins.
2.—Write clearly NUMBERS of patterns and SIZE wanted.
3.—Write or print your NAME and ADDRESS plainly.
4.—If you want SUN-TELEGRAPH Style Book send 10c extra.
5.—Address your request to
PITTSBURGH SUN-TELEGRAPH PATTERN DEPARTMENT,
243 West 17th St.,
New York City.

BRINGING UP FATHER

Novels Are Cheap

By McManus

GOOD MORNING, GENTLEMEN
THAT'S MARCUS AURELIUS BOOKWORM, THE GREAT NOVELIST!
SO THAT'S WHO HE IS HUH? HE'S GOT A FINE BUNCH OF SUMMER FURS!
HE'S BEEN WORKIN' ON HIS LATEST NOVEL FOR TWO YEARS ALREADY!
HE'S FOOLISH FER DOIN' THAT—
HE KIN BUY ONE ANYWHERE FER A DOLLAR!
8/14

TILLIE THE TOILER

A Lucky "Break" for Mac

By Westover

SCRAMBOLA WINS
THE BIG AUTO CLASSIC AND HOW?
WHIPPLE PROTESTS THE RESULT ON THE GROUNDS THAT HE WAS RESPONSIBLE FOR MAC WINNING BECAUSE HIS CAR HIT SCRAMBOLA AND KNOCKED IT OVER THE FINISHING LINE. THEREFORE, MAC'S CAR DIDN'T WIN ON ITS OWN POWER.
IT SURE WAS A LUCKY BREAK FOR MAC THAT HE DIDN'T HAVE THE BRAKES ON HIS CAR.
YOU WON THE RACE, MAC, AND YOU WIN YOUR JOB BACK AT SIMPKINS AND CO.
THANKS, BOSS, BUT SCRAMMY DESERVES ALL THE CREDIT
MAC IS LIKE ALL GREAT WINNERS HE'S MODEST
BALONEY OILFIELD, THE WELL KNOWN SPEED DEMON, COMMENTING ON THE AUTO RACE, SAYS IT PROVES THE OLD SAYING, EVERY KNOCK IS A BOOST
BILL BLOTTO, THE FAMOUS SPORTS AUTHORITY CONTENDS THAT MAC WAS ELIMINATED LONG BEFORE THE RACE WAS OVER BECAUSE HE CHASED WHIPPLE OFF THE TRACK
WHAT DO YOU THINK, READERS? DID MAC WIN OR NOT?
RUSS COLSTOVER
CONTINUED

ELLA CINDERS

Her First Flight

By Plumb and Conselman

NOW TELL ME WHY I PUNISHED YOU YESTERDAY!
FOR GOODNESS SAKE! FIRST YOU SCOLD ME— THEN YOU SLAP ME AND SEND ME TO BED WITHOUT ANY DINNER AND NOW YOU DON'T KNOW WHAT YOU DO IT FOR!
I WANT YOU TO SCRUB THE STAIRS— DUST THE WOODWORK— POLISH THE FURNITURE AND WASH THE WINDOWS! I'M ENTERTAINING THE FOUR HUNDRED!
AND I KNOW WHAT THE FOUR HUNDRED STANDS FOR— THAT'S THE AVERAGE WEIGHT OF EACH MATRON!
LATER
OOOOOOOH— YOU STUPID NITWIT! I MIGHT HAVE KNOWN!
I DIDN'T MEAN TO DO IT— IT WAS JUST A MISTAKE! BUT IT OUGHT TO BE A LESSON TO YOU! WHENEVER YOU'RE MEAN TO ANYONE IT ALWAYS COMES BACK TO YOU SOMEWAY! AND YOU'RE DUE FOR A BIG SHARE! THAT LITTLE MISHAP WAS JUST A DROP IN THE BUCKET!

THE BUNGLE FAMILY

Coming

By Tuthill

NO HUM! ANOTHER ARMFUL—FOUR OR FIVE ANYHOW—OF LETTERS FROM, I SUPPOSE, BUSINESSMEN WHO HEARD ME MAKE LUNCHEON TALKS AND WANT MORE. WELL— AND THERE'S A TELEGRAM TOO.
THAT TELEGRAM I OPENED IT FROM YOUR NO-GOOD COUSIN BUFFLY. HE'S MARRIED AGAIN.
A WIRE FROM HIM? MY WORD HE ALREADY OWES ME $75 A PAID TELEGRAM A LONG ONE, TOO AND AT ONE PLACE IN IT HE HINTS ABOUT PAYING ME. GET THAT AND, HE SAYS, ME AND THE MISSUS WILL DROP IN ON YOU SOON AS EVER BUFFLY
IT WOULD BE WORTH LISTENING TO THAT MANS BLOVIATING FOR ONE EVENING TO SEE THE SORT OF WOMAN WHO'D MARRY SUCH A SCATTER-BRAIN AS HE IS.
I JUST CAN'T UNDERSTAND HIS OFFER TO PAY ME AS HE SAYS IN FULL. HE WAS KICKED IN THE HEAD BY A MULE ONE TIME
OH GEORGE, THIS ISN'T THE FIRST TIME A RELATIVE TALKED SO BIG ABOUT PAYING YOU. USUALLY YOU'RE SO EXCITED ABOUT THAT PART OF IT THAT YOU LET THEM TALK YOU INTO GIVING THEM MORE MONEY
THIS TIME I FEEL IN MY BONES THAT BUFFLY MEANS IT. HE ALWAYS TALKED ABOUT MARRYING AN HEIRESS. HE HAD A TERRIBLE FACE FOR THAT SORT OF AMBITION, BUT WHAT HE LACKED IN LOOKS HE MADE UP FOR IN CRUST. YES SIR, I JUST KNOW HE MADE GOOD AT LAST

MICKEY MOUSE

Muddy Water

By Disney

COME ON! LAST ONE IN IS A ROTTEN HEAD!!!
GOOD GRACIOUS ME! THIS LAKE IS POSITIVELY FILTHY FROM THAT LAST RAIN! I WONDER IF THINK OF SWIMMING IN THAT MUDDY STUFF
JUST BECAUSE I'M UP HERE ROUGHING IT IS NO REASON THAT I SHOULD LOWER MYSELF TO SUCH ELEMENTARY PRACTICES
SAKES ALIVE! SOME PEOPLE NEVER GIVE A THOUGHT TO THE CHANCES THEY ARE TAKING AS LONG AS THEY HAVE A GOOD TIME
OH WELL, LET THEM GO THEIR WAY AND I'LL GO MINE!
WALT DISNEY

LITTLE ANNIE ROONEY

Burning Sands

By Walsh

OUR SUSPICIONS WERE CORRECT— THAT HALF BREED GUIDE WAS A TRAITOR— ONLY A MIRACLE SAVED US FROM THAT FIRE TRAP HE LED US INTO YESTERDAY
IF ANNIE HADN'T A FINE CARGO OF BRAINS IN HER PRETTY HEAD, WE'D HAVE BEEN ROASTED LIKE THANKSGIVING TURKEYS— AND YOU MAY LAY TO THAT!
THERE'S HARDLY A CUPFUL OF WATER LEFT— WE'VE FACED DEATH BEFORE, BILL— BUT WHY WAS I SUCH A FOOL AS TO BRING THAT DEAR LITTLE CHILD TO THIS TERRIBLE PLACE?
HONEST, I KIN SEE MR ALBERT AND BILL IS WORRIED STIFF AN' I AINT FEELING SO CHEERFUL, MYSELF! I THOUGHT GOING TO SEA WAS TOUGH— BUT IT'S A PICNIC COMPARED TO CROSSIN' A DESERT!
DARRELL McCLURE

COOK-COOS

By TED COOK

(Copyright 1931, King Features Syndicate, Inc.)

A motion picture comedian is suing his wife for divorce because she threw a bronze elephant at him.

After dodging custard pies all day at the studio, it is a tough break to come home and have to dodge bric-a-brac.

* * *

News item—

ITHACA — A caution to the public against eating cellophane wrappings of cigars and other articles was issued at Cornell University today.

* * *

There will be nothing devilish left to do on a Saturday night in this country pretty soon.

* * *

At that wrapping spinach in cellophane might insure the kiddies' eating it without a squawk.

* * *

* * *

William Glenn Voliva of Zion City, who believes the earth is flat, is going to send missionaries to various parts of the globe to warn them that the world is coming to an end.

Why bother? They're sure to notice it.

* * *

Milestone on the path to civilization—

ALHAMBRA — Jeers and hisses were all zealous district attorney's dry snoopers got for their pains in arresting J. Watson on a charge of possessing a case of home brew. An indignant spectator shouted: He should be congratulated for having a case of beer these hot days.

* * *

SQUIRT CAMERA

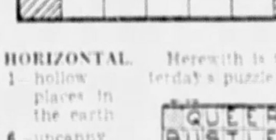

Do you want YOUR children hanging around street corners at night, cat-calling and tripping passers-by? It is now possible to keep the kiddies in the house after 9 o'clock at night, through the use of the above fun-maker. When filled with water, Junior can take pictures of his sister until she is ready for artificial respiration, and then she can work out on Junior. For advanced cases the camera can be filled with ether.

READ INSTRUCTIONS BEFORE ATTEMPTING TO USE OUR WHAT-A-MEN

One of our satisfied customers—names are on file in our sales rooms in the Bliss Building.

* * *

Just today we received a carping letter from a lady who says that we palmed off her ex-husband on her as one of our Real Three Star Hotsy-Totsy What-a-Men. This lady probably does not realize that mistakes can happen if you do not give us ample data concerning your former love-life. With functional information at hand, we can pick out a man who is totally different—and has that certain something you've been looking for. But let's not have any more of these anonymous poison-pen letters, saying you could pick a better one off a park bench, because that's where we get some mighty fine What-a-Men.

* * *

DAILY DOUBT

(Newspaper Item)

The explorer Dr. Arthur Torrance said that his researches have convinced him that man was always human."

* * *

Atlanta Constitution's Dispatch

Albeit to err is divine and to forgive is human, alas how few middleting wives seek to thus embrace humanity—but instead would prefer sit like muttering migraines, chewing chuckle, thankless of the past and 'opeless of the future, besmattering salt tears on their bosoms, an conjuring up slurs and sispeachments of turpitude 'gainst their innocent husbands.

* * *

FAMOUS LAST WORDS

It tastes pretty weak to me.

* * *

Bring the mop.

Today's Crossword Puzzle

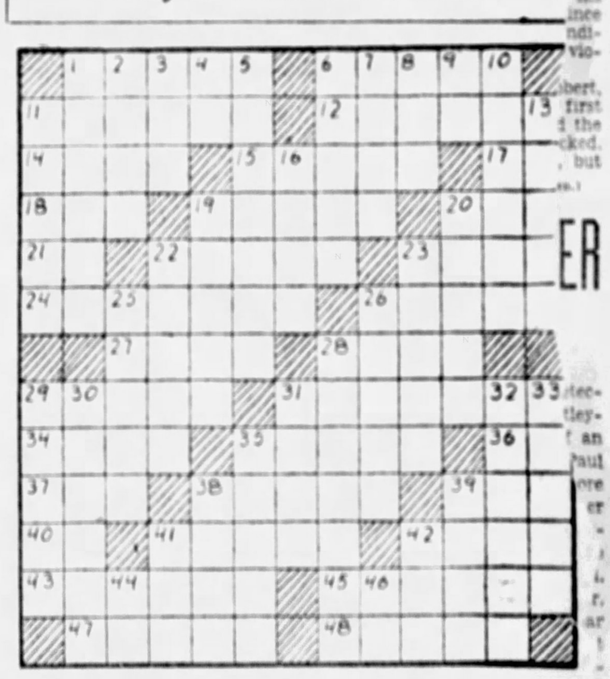

HORIZONTAL

1—hollow places in the earth
6—uncanny
11—silver-white metal
12—was of the same opinion
14—structure for baking
15—stretch
17—note of the musical scale
18—came upon
19—languishes
20—possessive pronoun
21—birthplace of Abraham
22—expresses a desire for
23—partake of the evening meal
24—foreign
26—menus or programs
27—divisions of learning
28—affection
29—places for storing grain
31—creates
34—Greek god of war
35—stormed
36—behold
37—title of respect
38—grinding
39—armed combat
40—exists
41—man-servant
42—location
43—deny
45—public storehouses
47—satisfies
48—repaired bottom part of a shoe

VERTICAL

1—secret
2—aid
3—vehicle
4—Hebrew name for God
5—small coins
6—declines
7—urges on
8—anger
9—note of the musical scale
10—protect
11—Roman god of festive joy and mirth
13—has courage for
16—player's stake in poker
19—breathes in a labored manner
20—grants temporary use of for compensation
22—cautious
23—King of Israel
25—more unusual
26—conceal
28—ecclesiastics representing the Pope
29—hollow utensil for water
30—ascends
31—valley
32—overjoyed
33—spots sensitive to pain
35—actor's parts
38—husband or wife
39—rub off
41—large vessel
42—salt
44—Georgia (abbr.)
46—towards

Herewith is the solution to yesterday's puzzle.

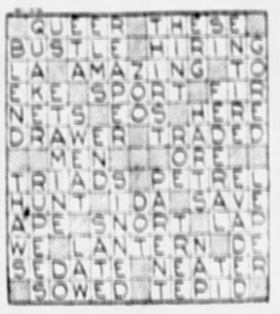

(Copyright, 1931, King Features Syndicate, Inc.)

ADVERTISE YOUR WANTS IN THE SUN-TELEGRAPH

WHY PITTSBURGH IS GREAT
Has Largest Commercial Coal Plant in the United States

Pittsburgh Sun-Telegraph

BE A PITTSBURGH BOOSTER
To Your Friends in Other Cities

FRIDAY, AUGUST 14, 1931

That Extra Session

Gov. Pinchot Should Get Assurance, Before Calling It, That He Can Put His Program Through.

Gov. Pinchot repeated yesterday that he intends to call an extra session of the Legislature for the enactment of public utility legislation.

The Sun-Telegraph agrees with the Governor that there are evils calling for correction in the present system of regulating Pennsylvania's public utilities.

The Public Service Commission's action in granting the Pittsburgh Motor Coach Company a monopoly of bus service here and letting it charge 25 cents for a bus ride of a kind that costs only a dime in other large cities is an example.

But Gov. Pinchot failed to put his public utility program through the Legislature at its last session, and if an extra session is called the same men will be sitting in both the Senate and the House of Representatives. It would be interesting, therefore, to know on what Gov. Pinchot bases his apparent belief that he can accomplish with an extra session what he was unable to accomplish at the regular session.

Sessions of the Legislature cost the people of Pennsylvania not a little money, and Gov. Pinchot should not call an extra one unless he has positive assurance that it will not be a waste of money and time.

The New Firearms Act

It Is to Be Hoped It Will at Least Keep Pistols Out of the Hands of Boys.

The fatal shooting of a McKeesport boy by a 15-year-old companion again calls attention to the ease with which firearms may be obtained even by youngsters.

The boys figuring in this particular affair are said to have been members of a group who met in a shack, where they read crime stories and played with pistols. How many criminal gangs have originated in just such a way?

A new firearms act goes into effect September 1. It lays down rules for the selling and carrying of pistols and sawed-off shotguns. It requires persons handling such weapons to register with the sheriff and the police.

Similar legislation has had a salutary effect elsewhere. The new law will not result immediately in the disarming of criminals, but it may make it a little more difficult for them to obtain firearms. It is to be hoped the act will at least keep pistols out of the hands of boys.

New Ideas Boost Trade

Present Business Situation Spells Opportunity for People With Inventive Minds.

New ideas for products which meet new wants will help bring a return of prosperity.

For 20 years, the motorization of America, as the automobile industry grew from infancy to manhood, enormously stimulated national well-being.

After the depression of 1921, the development of the radio and other new devices likewise created a new background for growth and prosperity.

What new secrets can be shaken from the bushes of hidden knowledge in order to stimulate business?

Many have asked the question, and thousands of practical scientists, working in the great laboratories of the country, are trying to find the answer in the test tubes of industry.

In giving a hopeful view, Raymond Willoughby, in The Magazine of Business, concludes: "Men's minds always work harder in depressions. It is true that no customer-making force has yet appeared as the automobile or the radio is visible at the moment, when hundreds of new things are planned. Perhaps the cumulative effect of a thousand innovations will be equal to that of a single thing like the auto or radio."

The current business situation spells opportunity for the person of inventive mind.

The manager of a great retail business, in giving the specifications for success under present disturbed conditions, penetratingly pointed out: "To sell today, an article must have two points. It must be cheaper than it has been in recent years and it must have some point of newness so that the buyer feels justified in discarding the old. We have sold more men's bathing suits this year than ever before because our price was lower than it had ever been and we had a new style suit. We couldn't have sold such quantities of the old pattern at the lower price or the new pattern at the old price. But the two together were good."

While others complain of hard times, resourceful executives of more than 100 trend-bucking American corporations actually reported larger profits in the first half of 1931 than in the corresponding period of 1930.

Business recovery must be fought for, and planned. Wishing is not enough.

The new prosperity must be compounded of new ideas, fresh courage and unremitting energy.

Unclaimed Deposits

Escheat Proceedings Started by State Are a Reminder of the Commonness of Carelessness.

More than 14 years ago someone deposited 65,000 German marks in a Pittsburgh bank. The deposit has since remained unclaimed, and the Bureau of Escheats of the State Department of Revenue is engaged in an attempt to find the owner.

These German marks are now believed to be valueless, which may account for their being unclaimed. But what is to be said about the owners of thousands of dollars of American money, and of Liberty and other bonds, who deposited them in the banks years ago and have not been heard from by the banks since?

After these accounts have lain dormant for at least 14 years the Commonwealth attempts to find the depositors, and if it fails appropriates the deposits. The annual search, conducted largely by advertising, is now under way.

You probably cannot imagine yourself depositing any considerable sum of money which, because of some negligence on your part, would pass into the possession of the state. But many owners of these unclaimed deposits were no doubt as confident as you that they or their families would regain the money. Have your escheat proceedings bear melancholy witness to the fact that lack of carelessness.

Jim Tully

Take Down That Bar, Sam!

Closing of the brewing industry not only keeps the farmer from disposing of many of his surplus grain crops but forces the nation to turn from wholesome light wines and beers to the more violent hard liquors, most of them poisonous bootleg.

Opening of the breweries would provide work for ONE MILLION TWO HUNDRED AND FIFTY THOUSAND MEN, now jobless and facing a winter of distress, if their unemployment continues.

Uncle Sam opens his ears to the voices of the Prohibition fanatics and politicians and closes them to the wishes of the SANE, SOBER, TEMPERANCE-LOVING MAJORITY OF THE AMERICAN PEOPLE.

Labor cries for work, not charity, not doles. Farmers cry for markets for their crops, not hand-outs from Washington.

Why does Uncle hesitate?

Pinchot Urges Federal Aid for Unemployment

A SPEECH of timeliness and more than usual interest was that delivered yesterday by Gov. Pinchot, of Pennsylvania, before the Mayor's Employment Committee in Detroit.

He took for his subject "The Need to Get Ready to Take Care of the Unemployed During the Coming Winter."

He referred to the emergency which confronts the people of this country as a national emergency, and asserted that the NATION, WHICH ALONE HAS THE POWER OF EFFECTIVELY COPING WITH IT, MUST MEET IT.

In an editorial which appeared in this paper in its issue of July 9, we called attention to the fact that "Private charitable funds are inadequate to alleviate the suffering resulting from existing conditions and that many of these funds are nearing depletion while it is increasingly difficult to secure contributions."

We also stated, as Gov. Pinchot repeats, that "the private savings of the workers are virtually exhausted and that local and state governments, which have supplemented private relief funds, are reaching the limit of their legal capacity to borrow."

IN confirmation of the inadequacy of such aid as may be expected from action of the states, Gov. Pinchot cites the clause in the Constitution of Pennsylvania which prohibits the incurring of a debt beyond $1,000,000 and says "many other states are in the same predicament."

The situation is obviously beyond the reach, as Gov. Pinchot says, of philanthropy and private charity.

"It will take many solid American dollars," he continues, "CONTRIBUTED BY THE NATIONAL GOVERNMENT, to feed the needy before next spring. Whatever is necessary to that end is necessary to the safety, honor and welfare of the United States."

This is realistic talk. It is practical statesmanship. It is precisely in line with Mr. Hearst's proposal of a prosperity loan of $5,000,000,000.

BUT THE LATTER HAS THE ADVANTAGE OF BEING DEFINITE, CONCRETE AND ADEQUATE.

And it is constructive in that it envisages not only money to be expended for relief, but the use of the nation's credit for the revival of industry, and the recovery of prosperity.

Thus the expenditures, made for relief, would not be lost, but would quicken the nation's trade and commerce, and contribute strength to our credit and national well-being.

TIME and again, when there was ABLE LEADERSHIP at Washington, America was first to rush relief wherever there was distress, at home, or abroad.

Why does Washington hesitate now with 6,000,000 unemployed, many in acute distress, walking the streets of our cities, asking NOT CHARITY, NOT DOLES, BUT JOBS?

In the stirring words of Gov. Pinchot—

"If we can declare a moratorium to help Germany, if we can recommend a loan of a billion two hundred million dollars for Germany, what is there wrong in a federal loan to feed the needy in America!

"The saving of Germany is largely a question of protecting international loans. Very well. Let them be protected.

"But WHY NOT A LITTLE CARE FOR OUR OWN PEOPLE WHO CAN NO LONGER GET LOANS, EVEN FROM THE PAWNBROKER, BECAUSE THEY HAVE NOTHING LEFT TO PLEDGE!

"The government of the United States has appropriated money to give help to those in China, in India, in Ireland, in Cuba, in Italy, France, Germany and other countries.

"IF IT WAS RIGHT TO GIVE HELP TO SUCH FOREIGN PEOPLE ABROAD, WHY SHOULD IT BE WRONG TO GIVE SIMILAR HELP TO OUR OWN PEOPLE AT HOME!

"What we have done over and over again for the unfortunate in distant lands, we cannot fairly refuse to do for our own flesh and blood when they cry for help in our streets."

IF "Government is protection," it means protection for citizens in distress at home first and before helping needy foreigners abroad.

This the Washington administration has forgotten.

Under the Pinchot speech, and the facts in the case, it stands indicted at the bar of public opinion for neglect, WOEFUL NEGLECT.

To redeem itself let the administration summon Congress into special session, promptly to consider and promptly to pass the legislation to make effective the FIVE BILLION DOLLAR PROSPERITY LOAN, to be expended in a gigantic program of essential public works.

This would provide JOBS for the JOBLESS NOW, it would increase the buying power of the nation and the DEPRESSION WOULD BE OVER.

WHY DOESN'T THE PRESIDENT ACT?

Marry-Go-Round

By HELEN ROWLAND

Tips for the Love-Seeker

Next to a sprained ankle first love is probably the most painful thing in a woman's life. It is only the last love from which she extracts any real comfort and happiness.

* * *

And all the little affairs and flirtations and heartaches in between are just research in the School of Experience.

* * *

Little by little, lesson by lesson a girl must learn.

That love is not an orchid which must be tenderly cultivated, but a wildflower which flourishes best where it is least expected and most discouraged.

That every woman is a love-seeker—and every man a love-dodger.

* * *

That most of a man's life is spent in praying for rain—and then wishing it would clear off. In pursuing a woman—and then trying to get past her, falling in love—and then trying to crawl out of it.

* * *

That whatever a man wins easily at cards or love, he is apt to regard as "velvet," and then throw away carelessly.

* * *

That a man's motto in love as in politics, is "Promise anything until the campaign is won."

* * *

That three-quarters of a man's love is love of adventure—and three-quarters of a woman's love is love of conquest.

* * *

That every bachelor is "lonely" and every married man "misunderstood" on moonlight evenings and after the third cocktail.

* * *

That the average man's heart may have a secret sanctuary where only one woman may enter—but it is full of little ante-rooms which are seldom vacant.

That it is a folly for a woman to lose her beauty sleep, wondering where a man IS or what he MEANS. Because he is never where she thinks he is—and he probably doesn't mean ANYTHING. Besides, the thought of no woman ever kept a man awake nights, like the thought of going fishing next morning.

* * *

That letter-writing is a man's pet abomination and a woman's besetting passion. And the only way to charm a man with a love-letter is to refrain from writing it.

* * *

That woman loves to captivate man, to subjugate; but the real art consists in never letting a man know that he is a captive or a woman suspect that she is a subject.

* * *

That to a woman last year's love is a leaf in the Book of Memory—but to a man it is about as interesting as last year's almanac.

* * *

That the only way to find happiness in love is to take it, like medicine or religion, with blind faith—and a lot of philosophy—and smile like a thoroughbred, if it turns out a bitter dose.

* * *

That love is not all there is to life—but, to a woman, it's the plot, the theme, the incidental music and the climax.

(Copyright, 1931, King Features Synd., Inc.)

ENGLAND DAY BY DAY

By O. O. McIntyre

LONDON, Aug. 14.—Among my souvenirs is a supposedly gold medal now a sickly green hard won in a L. A. W. "circle meet" back in a dim decade. From the hotel window this foggy morning I saw a bicycle renting stand across the way and the idea to explore London town on a bike was born.

I even thought of a tandem for my wife to join me but the look she bestowed at that bright notion ended that. So in an old suit and Boul Mich beret I pedaled away. Bicycling is like swimming. One never forgets. I swung into the saddle like a veteran.

Indeed I lifted a hand airily in a wave toward the hotel window where I was satisfied peeping was going on. I headed for Fleet street, ringing the bell merrily. I passed St. Paul's where shafts of golden light were sifting through the dusk of the church dipped down to the Thames and across London Bridge.

And from here on it is quite unnecessary to go into details. You have the word of a gentleman it was not my fault. There is a fleeting memory of a reckless motor truck bearing down from the general direction of Clapham road. I veered swiftly into Tooley street.

Something got into the blinking bicycle and it began to act up. There was a helter-skelter of flying feet, a crash into the curb and I was skidding across the sidewalk in a blur. A gentleman with a port wine nose helped me up and observed: "A bit of a nasty tumble, sir." It was quite that.

After dusting myself off and looking as foolish as it is possible for me to look—and there's a record to shoot at—I penetrated the group of children who surrounded the machine. It was not the same old bicycle. Handle bars were twisted, one tire was loose and a pedal flapped like a broken wing.

I bundled myself and other wreckage into a taxi and told the driver to drive down Mile End road a way and back through Bethnal Green until I could collect myself. And until my wife reads this it is at all—she does not know the finish of another Conrad in quest of his youth.

* * *

I get a neat jolt out of the English dowagers. They are seen everywhere at tea, refusing absolutely to accept the withering blight of age. At Claridge's there was one with nails a brilliant red, a dog collar of pearls puffing a gold tipped cigaret and coquettishly tete-a-tete with a blond young Nigel at a table. Now and then she would tap him archly with her lorgnette with a shyness as maidenly as a 16-year-old. O yes, she settled the tariff.

* * *

An undying myth is that Britain lacks humor. It doesn't wise crack but it knows real humor. Punch, to my notion, is still the most amusing periodical published. In a Soho restaurant the thoroughly British proprietor was being twitted by Hannen Swaffer for his slow trade. "I know," he said. "But nowadays if they eat chickens they want only white meat and if you serve them scallions they complain they are too strong. What I need is deodorized onions and double breasted chickens."

* * *

The newest gossip about the Prince of Wales at the moment is his astonishing revival of the straw hat. It had undergone the same collapse here as in America until His Highness appeared at Ascot races several weeks ago in a pebbly straw creation. It is a matter of record that since seven closed straw hat factories reopened and are going great guns.

* * *

Just as Wales popularity remains undiminished so does an American lady continue to sweep perfidious Albion off its collective feet. Lady Astor, of course. One of those perambulating human bulletin boards near Fenchurch proclaimed: "Lady Astor Goes Golfing Today." Thus does the trivial whim of a former Virginia beauty become the topic for a London "lunch edition" headline.

* * *

London's 8,000,000 take a deal of pride in Big Ben, which by the way is not the clock but the big bell that does the striking and named for Sir Benjamin Hall who directed its installation. Like other local clocks Big Ben is always wrong. Station clocks at King's Cross and St. Pancras, side by side generally vary about 15 minutes. So it goes.

* * *

The city is in the throat choking clutch of a clammy fog tonight leaving a delicate after-taste like melon. I wish they'd rig up a way to make their fogs taste like floating island.

(Copyright, 1931, McNaught Synd., Inc.)

LISTEN, WORLD

By Elsie Robinson

Now we are beginning to see the other side of the Russian scene . . . very different from the exciting picture of the young city Communists, drunk with radical ideas, laughing as they wreck old institutions, shouting as they build new Russia—

Now we see the sober side, the sad side, the muzick side. Muzick means peasant. Under the czar the peasant owned little or nothing—spent his life toiling on the landlord's soil. Then came the revolution, promising to divide the land among the muzicks . . . keeping its promise when the red days were over. Now comes another revolution—the muzick's revolution this time. All because the Soviet wants to take back the land again, turn all these little farms into big collective farms—"kolhozy."

Little farms, personal holdings, are bad business—according to the Soviet notion. Many of the muzicks worked hard. Some owned four, even five cows . . . many poods of grain. Some even stored up a little money. Soon there were prosperous farmers—koolacks. But this would never do! For what would become of Communism—of all working together for the common good—if individuals were allowed to prosper? So the koolacks were despised, heavily taxed, penalized in many ways. When even this did not stop their prosperity, they were "dekoolackized," stripped of their property, driven into exile.

But this did not put an end to the trouble. If the smart, thrifty muzick was a menace to Communism, so was the stupid, wasteful one. Lazy, ignorant, poor, these "bedniaks" and "seredniaks" lived with their livestock in small filthy houses at the mercy of fire, disease, drought and starvation. They worked when they pleased, very stupidly, with inadequate tools. They left 7 per cent of their land untilled, barren ridges which divided the farms instead of fences. They had no schools, hospitals, fire engines, libraries, newspapers, places of amusement, sewerage systems or water supplies. Millions of muzicks lived like that—lived like pigs. That was bad for Soviet morale. It was worse for the Soviet treasury. So a scheme was devised.

"We will do away with these small farms," said the Soviet. "We will persuade or force the muzicks to unite their land in big, collective farms. For the present we will let each man keep his own house, his clothes, a cow, some chickens, a strip of garden. But the rest he must put into the kolhozy. And he must pool his labor. Then all men will work together for the common good and share a common profit. And each village will be made modern. Given all modern advantages"—

A fine, fair plan—thought the Soviet.

A cruel, wicked plan—thought the muzick.

But the muzick cannot fight the government. So one by one the small farms are being swallowed up by the kolhozy. And those who rebel are dekoolackized or taxed until life becomes unendurable. Bitterly they watch the great, prosperous kolhozy spreading over rich acres, sending up splendid buildings.

For the kolhozy has done what the Soviet said it would. There are the hospital, the library, the community restaurants and nurseries, bakeries and movies, the great barns, the sanitary homes, the fine, blooded herds of cattle—

But still the muzicks complain.

"Give us back our old life," they cry. "Yes, it is true that we have better tools, better houses, finer crops. But what do these things count if we are no longer free men . . . if we cannot work for ourselves . . . if we cannot keep our profit for ourselves? What is life worth to a man if you take away his personal pride, his privacy, his possessions? Nothing. Give us back our old life—"

That is what the old muzicks cry. But the young ones, who have no roots in the soil, who love an adventure, are content enough. They laugh at the old muzicks. They think the kolhozy will work.

Will it? I wonder. We've tried Communism time and again in human history. Even here, in some parts of America. And always, for a while, it has worked—always there was more industry, more order, more prosperity, "a better standard of living." But always, after a while, men preferred to go back to private life, even though it meant more poverty and discomfort.

Queer — you can't cure the human animal of his love for his own den and his own adventure and his own pile of bones. Communism—it's a beautiful ideal, an intelligent ideal, a profitable ideal. But will it ever work? What do you think?

(Copyright, 1931, King Features Synd., Inc.)

Isn't It So?

Sometimes the first blush of youth is succeeded by the second blush from a box of rouge.

Man may be superior, but he can't keep track of four bridge hands and three scandals all at once.

It isn't until after a man is married that he begins to doubt the expression that it is the woman who pays and pays and pays.

WHAT DO YOU KNOW?

By S. H. Connolly

Fill each blank:

1. X-Rays are sometimes called ———— rays.
2. The ———— is the famous East Indian diamond weighing 106 carats.
3. ————— is a marine insurance agency, with main offices in London.
4. Ham, Shem and Japheth were the three sons of ————.
5. The Goddess of Health is known as ————.
6. ————, the famous Italian scientist, first used electricity to plate metal.
7. Alchemy was the name given to the ———— of the Middle Ages.
8. "Savoir-faire" means ————.
9. Venezuela is noted for its ———— deposits.
10. The Slough of Despond is told about in ————.

Match correctly:

11. Adding machine	invented by Hiram P. Maxim
12. Revolver	invented by Pascal
13. Silences for firearms	invented by Samuel Colt
14. Miner's safety lamp	invented by Gen. E. D. Swinton
15. Military tank	invented by Sir Humphrey Davy

Answers to today's test:

1. Roentgen Rays. 2. Kohinoor. 3. Lloyd's. 4. Noah. 5. Hygeia. 6. Galvani. 7. Chemistry. 8. A knowing how to do; tact. 9. Asphalt. 10. Pilgrim's Progress. 11. Pascal. 12. Samuel Colt. 13. Hiram P. Maxim. 14. Sir Humphrey Davy. 15. Gen. E. D. Swinton.

(Copyright, 1931, King Features Syndicate, Inc.)

ONCE OVERS

By J. J. Mundy

An attractive girl in your establishment, do you attempt to vamp your boss?

You think it a pretty good way to retain your position or get an increase in salary, it isn't that you really care about him.

You are playing with fire.

Also you are hurting your reputation among your associates.

You are selling your good name cheap, and paying a high price at the same time, for no position is worth a bad name.

The man who would permit you to jeopardize your good standing in society would eventually be unscrupulous in his dealings with you.

You would remain in his good graces just as long.

Even though you do your utmost to please him he will discard you for one who provides the variety he seeks and demands.

There is only one outcome for you and you will be the loser.

You think to play a game to keep your job but instead you lose it.

Better go back to the little home town where you make less and keep to high ideals than to try the "vamp" game to gain more money. It does not last.

The cost is too high.

(Copyright, 1931, International Feature Service, Inc.)

Text For Today Be ye therefore perfect, even as your Father which is in heaven is perfect.—Matthew, v:48.

(The text for today is suggested by the Rev. Frank G. Heine, pastor, Bellevue Christian Church.)